





INTERNAL QUALITY ASSURANCE CELL (IQAC)
SRI BALAJI VIDYAPEETH
Deemed to be University, Puducherry

Sample Filled Feedback Forms-2020

1. Alumni on Curriculum and Syllabi
2. Employer on Curriculum and Syllabi
3. Professional on Curriculum and Syllabi
4. Student on Curriculum and Syllabi
5. Teachers on Curriculum and Syllabi

Dr. Pramodhini S
Convenor-Feedback Committee
MGMCRI

Dr. Glad Mohesh M.I
Co-ordinator-Feedback Committee
SSSMCRI

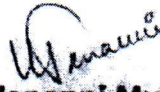
Dr. Jananni Muthu
Member Secretary-Feedback Committee
IGIDS

Mrs. Rajeswari S
Member Secretary-Feedback Committee
KGNC

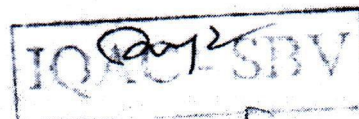

REGISTRAR
SRI BALAJI VIDYAPEETH
(Deemed University u/s 3 of UGC ACT, 1956)
Accredited by NAAC with 'A' Grade
Pillayar Street, Puducherry-607 402.

**MAHATMA GANDHI MEDICAL COLLEGE AND
RESEARCH INSTITUTE**

Alumni On Curriculum and Syllabus - 2021

"Internal Quality Assurance Cell"

Dear Alumni

Greetings from Alma Mater!!!

I hope you are progressing well in your professional and personal career as well. It gives us immense pleasure to remain connected so far and wish to continue the same in future also. As you know your Alma Mater is one of the most sorts after institute to build a career in the field of medicine in the current time. This is possible only because of your constructive feedback, which has helped us to reach this stage. We request you to take a few precious moments from your busy schedule and give your valuable opinion regarding Curriculum and Syllabus through the Google form clicking to this link given below. Your active participation with valuable feedback will help us to rise further in the ranking you may receive Similar feedback form directly from the NAAC. Please do fill it. Your cooperation is solicited.

Thank you

The answers are in 5 points Likert's scale of

1. Strongly Agree
2. Agree
3. Unable to comment
4. Disagree
5. Strongly Disagree

Name of the Alumni

Ranjitha.R

Graduated from *

Mahatma Gandhi Medical College and Research Institute

Name of the Course *

Under Graduate

Under Graduate

Course that you studied *

MBBS



Select your Batch

2014

On Program Objectives / Competencies and Attributes *

	Strongly Agree	Agree	Unable to Comment	Disagree	Strongly Disagree
At the beginning of the degree program, I was briefed about what is expected out of me at the end of the training.	<input checked="" type="radio"/>	<input type="radio"/>	<input type="radio"/>	<input type="radio"/>	<input type="radio"/>
At the beginning of the degree program, I was briefed about how I will be assessed and evaluated.	<input checked="" type="radio"/>	<input type="radio"/>	<input type="radio"/>	<input type="radio"/>	<input type="radio"/>
The course was well scheduled that it was easy for me to complete the content on time.	<input checked="" type="radio"/>	<input type="radio"/>	<input type="radio"/>	<input type="radio"/>	<input type="radio"/>
I have been trained in the recent concepts and trends that is useful for my career and for patient care.	<input checked="" type="radio"/>	<input type="radio"/>	<input type="radio"/>	<input type="radio"/>	<input type="radio"/>
I have gained all the necessary clinical / para clinical skills needed for my career and patient care.	<input checked="" type="radio"/>	<input type="radio"/>	<input type="radio"/>	<input type="radio"/>	<input type="radio"/>
The training has made me a compassionate professional with the right values and attitude.	<input checked="" type="radio"/>	<input type="radio"/>	<input type="radio"/>	<input type="radio"/>	<input type="radio"/>

I am well trained to use information and communication technology for patient care

I am well trained to work in a team with other professionals and supporting staff.

The program has inspired me towards continued professional development.

I was given enough facilities and resources that made me my learning easy and comfortable.

Adequate opportunity was given to me during the course to freely express my views on the programs and the course.

New changes incorporated periodically in the curriculum was useful in enhancing my efficiency.

Please provide your remarks on the new changes incorporated in the curriculum.

Post Graduate

The course that you studied *

Choose



The course that you studied *

Choose



Select your Batch

On Program Objectives / Competencies and Attributes *

	Strongly Agree	Agree	Unable to Comment	Disagree	Strongly Disagree
At the beginning of the degree program, I was briefed about what is expected out of me at the end of the training.	<input type="radio"/>	<input type="radio"/>	<input type="radio"/>	<input type="radio"/>	<input type="radio"/>
At the beginning of the degree program, I was briefed about how I will be assessed and evaluated.	<input type="radio"/>	<input type="radio"/>	<input type="radio"/>	<input type="radio"/>	<input type="radio"/>
The course was well scheduled that it was easy for me to complete the content on time.	<input type="radio"/>	<input type="radio"/>	<input type="radio"/>	<input type="radio"/>	<input type="radio"/>
I have been trained in the recent concepts and trends that is useful for my career and for patient care.	<input type="radio"/>	<input type="radio"/>	<input type="radio"/>	<input type="radio"/>	<input type="radio"/>
I have gained all the necessary clinical / para clinical skills needed for my career and patient care.	<input type="radio"/>	<input type="radio"/>	<input type="radio"/>	<input type="radio"/>	<input type="radio"/>
The training has made me a compassionate professional with the right values and attitude.	<input type="radio"/>	<input type="radio"/>	<input type="radio"/>	<input type="radio"/>	<input type="radio"/>

I am well trained to use information and communication technology for patient care

I am well trained to work in a team with other professionals and supporting staff.

The program has inspired me towards continued professional development.

I was given enough facilities and resources that made me my learning easy and comfortable.

Adequate opportunity was given to me during the course to freely express my views on the programs and the course.

New changes incorporated periodically in the curriculum was useful in enhancing my efficiency.

Please provide your remarks on the new changes incorporated in the curriculum.

This form was created inside of Mahatma Gandhi Medical College Research Institute.

Google Forms

Employers on Curriculum and Syllabus - 2020

Dear Sir/ Madam
Greetings.

As an employer of our graduate, your feedback on him/ her will help us improve our curriculum and syllabus further. Please take the time to fill this form.
The answers are in 5-point Likert's scale of

Thank you for valuable input

Warm regards
IQAC-SBV

Name of the Employer/ Company/ Hospital: *

Rajesh.M

Feedback on employees trained in: *

Mahatma Gandhi Medical College and Research Institute

Address of the Employer: *

Cuddalore

Mobile Number *

9940056008

Email Id. *

Rajeshderm@gmail.com

On Program Objectives / Competencies and Attributes *

	Strongly Agree	Agree	Unable to comment	Disagree	Strongly Disagree
The program has provided vast and in-depth knowledge in the subject	<input checked="" type="radio"/>	<input type="radio"/>	<input type="radio"/>	<input type="radio"/>	<input type="radio"/>
The program has inculcated the necessary core-competencies for patient care	<input checked="" type="radio"/>	<input type="radio"/>	<input type="radio"/>	<input type="radio"/>	<input type="radio"/>
The program has inculcated the attitudes and values towards professionalism.	<input checked="" type="radio"/>	<input type="radio"/>	<input type="radio"/>	<input type="radio"/>	<input type="radio"/>
The program has trained the graduate to work effectively in an inter-professional team	<input checked="" type="radio"/>	<input type="radio"/>	<input type="radio"/>	<input type="radio"/>	<input type="radio"/>
The program has inculcated the spirit of continuous professional development through self-directed learning	<input checked="" type="radio"/>	<input type="radio"/>	<input type="radio"/>	<input type="radio"/>	<input type="radio"/>
Value-addition courses provided to them have enhanced their knowledge and skills further.	<input checked="" type="radio"/>	<input type="radio"/>	<input type="radio"/>	<input type="radio"/>	<input type="radio"/>
The training has made them adept in using ICT in patient care	<input checked="" type="radio"/>	<input type="radio"/>	<input type="radio"/>	<input type="radio"/>	<input type="radio"/>

The graduate has
acquired
leadership skills
through the
training



Please provide your additional remarks on their training: *

To provide hod in dermatology with well efficient and regular comes on time

This form was created inside of Mahatma Gandhi Medical College Research Institute.

Google Forms

Professional Peers on Curriculum and Syllabus - 2021

Dear Sir/ Madam
Greetings.

As professional peers, your feedback on our curriculum and syllabus will help us improve further. Please take the time to fill this form.

The answers are in 5-point Likert's scale of

Thank you for valuable input

Warm regards
Deanery & IQAC-SBV

Name of the Peers *

Dr.J Gerard Rakesh

Designation *

Associate Professor

Affiliation *

Sri Venkateshwaraa Medical College Hospital & Research Centre,Ariyur,Puducherry

Purpose of the visit to Sri Balaji Vidyapeeth *

As an External Examiner for MBBS exams in the subject of Microbiology

Date/ period of visit *

MM DD YYYY

01 / 31 / 2020

*

1 = Strongly Agree 2 = Agree 3 = Unable to comment 4 = Disagree 5 = Strongly Disagree

	Strongly Agree	Agree	Unable to comment	Disagree	Strongly disagree
The program outcomes are clearly stated	<input checked="" type="radio"/>	<input type="radio"/>	<input type="radio"/>	<input type="radio"/>	<input type="radio"/>
The core competencies that the graduate must possess is clearly stated	<input checked="" type="radio"/>	<input type="radio"/>	<input type="radio"/>	<input type="radio"/>	<input type="radio"/>
The attitudes and values that the students must acquire towards professionalism has been clearly stated.	<input checked="" type="radio"/>	<input type="radio"/>	<input type="radio"/>	<input type="radio"/>	<input type="radio"/>
The curriculum is updated and relevant for career needs and societal needs.	<input checked="" type="radio"/>	<input type="radio"/>	<input type="radio"/>	<input type="radio"/>	<input type="radio"/>
The curriculum is flexible for further improvement and upgradation.	<input checked="" type="radio"/>	<input type="radio"/>	<input type="radio"/>	<input type="radio"/>	<input type="radio"/>
The syllabus covers the breadth and depth of the course content.	<input checked="" type="radio"/>	<input type="radio"/>	<input type="radio"/>	<input type="radio"/>	<input type="radio"/>
The syllabus specifies measurable course objectives.	<input checked="" type="radio"/>	<input type="radio"/>	<input type="radio"/>	<input type="radio"/>	<input type="radio"/>
The syllabus specifies the methods and	<input checked="" type="radio"/>	<input type="radio"/>	<input type="radio"/>	<input type="radio"/>	<input type="radio"/>

skills on pre-clinical (simulation) training.

The syllabus specifies the methods and skills on clinical training.

The course content in the syllabus is well-sequenced and paced.

The syllabus specifies the appropriate teaching-learning methods.

The syllabus specifies latest learning-resource materials.

The syllabus specifies the weight-age, criteria and method of assessment

The syllabus incorporates content related to value-addition.

Curricular innovations have been effectively incorporated.



Please provide your remarks on the curricular innovations of the institution: *

Excellent

This form was created inside of Mahatma Gandhi Medical College Research Institute.

Google Forms

IQAC Learners On Curriculum and Syllabic - 2021

Dear Student

Greetings.

As learners, your feedback on the curriculum and syllabus will help us improve further. Please take time to fill this form.

The answers are in 5-point Likert's scale of

1. Strongly Agree
2. Agree
3. Unable to Comment
4. Disagree
5. Strongly Disagree

Thank you for valuable input

Warm Regards

IQAC- SBV

Name of the college *

Mahatma Gandhi Medical College and Research Institute ▼

Name of the Course *

Under Graduate ▼

Feedback From Learners On Curriculum and Syllabic

Name of the Student

ARAVIND PRAKASH K S

UIN NO. *

1501001021

Name of the course *

MBBS

Year of the Program *

2014 - 2015

2015 - 2016

2016 - 2017

2017 - 2018

2018 - 2019

At the beginning of the degree program, I was briefed about what is expected of me to be a good health professional. *

Strongly Agree 1 2 3 4 5 Strongly Disagree

At the beginning of the degree program, I was briefed about how I will be assessed and evaluated. I *

Strongly Agree 1 2 3 4 5 Strongly Disagree

The course is well scheduled that I will be able to complete on time *

	1	2	3	4	5	
Strongly Agree	<input type="radio"/>	<input checked="" type="radio"/>	<input type="radio"/>	<input type="radio"/>	<input type="radio"/>	Strongly Disagree

The time tabling provides me enough opportunity for self learning also. *

	1	2	3	4	5	
Strongly Agree	<input type="radio"/>	<input checked="" type="radio"/>	<input type="radio"/>	<input type="radio"/>	<input type="radio"/>	Strongly Disagree

Additional courses, other the regular course, helps me to acquire extra knowledge and skill which will be useful for my career. *

	1	2	3	4	5	
Strongly Agree	<input type="radio"/>	<input checked="" type="radio"/>	<input type="radio"/>	<input type="radio"/>	<input type="radio"/>	Strongly Disagree

At the beginning of each year, I was briefed about what I should learn in each subject. *

	1	2	3	4	5	
Strongly Agree	<input type="radio"/>	<input checked="" type="radio"/>	<input type="radio"/>	<input type="radio"/>	<input type="radio"/>	Strongly Disagree

Recent trends and concepts in my field have been covered adequately in the syllabus. *

	1	2	3	4	5	
Strongly Agree	<input type="radio"/>	<input checked="" type="radio"/>	<input type="radio"/>	<input type="radio"/>	<input type="radio"/>	Strongly Disagree

The clinical training that I will undergo is also clearly stated in the syllabus. *

	1	2	3	4	5	
Strongly Agree	<input type="radio"/>	<input type="radio"/>	<input type="radio"/>	<input checked="" type="radio"/>	<input type="radio"/>	Strongly Disagree

It is possible for me to complete the clinical case requirement on time. *

	1	2	3	4	5	
Strongly Agree	<input type="radio"/>	<input type="radio"/>	<input checked="" type="radio"/>	<input type="radio"/>	<input type="radio"/>	Strongly Disagree

The use of different methods of training (lecture, small group discussions etc) is very interesting for me. *

	1	2	3	4	5	
Strongly Agree	<input type="radio"/>	<input type="radio"/>	<input checked="" type="radio"/>	<input type="radio"/>	<input type="radio"/>	Strongly Disagree

Use of computers, multimedia, LMS etc makes the subject very interesting. *

	1	2	3	4	5	
Strongly Agree	<input type="radio"/>	<input type="radio"/>	<input checked="" type="radio"/>	<input type="radio"/>	<input type="radio"/>	Strongly Disagree

The books and journals specified as references, is useful for self-learning. *

	1	2	3	4	5	
Strongly Agree	<input type="radio"/>	<input type="radio"/>	<input checked="" type="radio"/>	<input type="radio"/>	<input type="radio"/>	Strongly Disagree

I am provided with the blueprint of the question paper and the model question paper that is useful for exam preparation. *

	1	2	3	4	5	
Strongly Agree	<input type="radio"/>	<input type="radio"/>	<input checked="" type="radio"/>	<input type="radio"/>	<input type="radio"/>	Strongly Disagree

The exam assessment criteria and marks allotment are told to me beforehand. *

	1	2	3	4	5	
Strongly Agree	<input type="radio"/>	<input checked="" type="radio"/>	<input type="radio"/>	<input type="radio"/>	<input type="radio"/>	Strongly Disagree

I am given enough opportunity to freely express my opinion on my subject and the course. *

	1	2	3	4	5	
Strongly Agree	<input type="radio"/>	<input type="radio"/>	<input checked="" type="radio"/>	<input type="radio"/>	<input type="radio"/>	Strongly Disagree

I am given enough facilities and resources that makes me my learning easy and comfortable. *

	1	2	3	4	5	
Strongly Agree	<input type="radio"/>	<input checked="" type="radio"/>	<input type="radio"/>	<input type="radio"/>	<input type="radio"/>	Strongly Disagree

New changes incorporated periodically in the curriculum is useful in enhancing the skills/knowledge and attitude. *

1 2 3 4 5

Strongly Agree Strongly Disagree

Please provide your remarks on the new changes incorporated in the curriculum.

.....

Feedback From Learners On Curriculum and Syllabic

Name of the Student

.....

UIN NO. *

.....

Name of the course *

.....

Year of the Program *

- 2017 - 2018
- 2018 - 2019
- 2019 - 2020

I am given enough opportunity to freely express my opinion on my subject and the course. *

	1	2	3	4	5	
Strongly Agree	<input type="radio"/>	<input type="radio"/>	<input type="radio"/>	<input type="radio"/>	<input type="radio"/>	Strongly Disagree

I am given enough facilities and resources that makes me my learning easy and comfortable. *

	1	2	3	4	5	
Strongly Agree	<input type="radio"/>	<input type="radio"/>	<input type="radio"/>	<input type="radio"/>	<input type="radio"/>	Strongly Disagree

New changes incorporated periodically in the curriculum is useful in enhancing the skills/knowledge and attitude. *

	1	2	3	4	5	
Strongly Agree	<input type="radio"/>	<input type="radio"/>	<input type="radio"/>	<input type="radio"/>	<input type="radio"/>	Strongly Disagree

Please provide your remarks on the new changes incorporated in the curriculum.

This form was created inside of Mahatma Gandhi Medical College Research Institute.

Google Forms

IQAC Faculty Feedback On Curriculum and Syllabus - 2021

"Internal Quality Assurance Cell"

Dear Sir / Madam

Greetings.

As facilitators, your feedback on the curriculum and syllabus will help us improve further. Please take the time to fill this form.

The answers are in 5-point Likert's scale of

Thank you for valuable input

Warm regards,

IQAC - SBV

Your Answer to this questionnaire will be TREATED CONFIDENTIAL.

Name of the Institution. *

Mahatma Gandhi Medical College and Research Institute ▼

Designation *

Professor ▼

Type of Department *

Non - Clinical Department ▼

Non - Clinical Department

Name of the Department *

Pharmacology



On Program Objectives / Competencies and Attributes *

	Strongly Agree	Agree	Unable to Comment	Disagree	Strongly Disagree
The curriculum specifies measurable program outcomes.	<input type="radio"/>	<input checked="" type="radio"/>	<input type="radio"/>	<input type="radio"/>	<input type="radio"/>
The curriculum defines the core competencies that the graduates must possess.	<input type="radio"/>	<input checked="" type="radio"/>	<input type="radio"/>	<input type="radio"/>	<input type="radio"/>
The curriculum specifies the graduate attributes that a graduate must acquire.	<input type="radio"/>	<input checked="" type="radio"/>	<input type="radio"/>	<input type="radio"/>	<input type="radio"/>
The curriculum is updated and relevant for career needs and societal needs.	<input type="radio"/>	<input checked="" type="radio"/>	<input type="radio"/>	<input type="radio"/>	<input type="radio"/>
The curriculum is flexible for further improvement and upgradation.	<input type="radio"/>	<input checked="" type="radio"/>	<input type="radio"/>	<input type="radio"/>	<input type="radio"/>
The evaluation method specified in the curriculum aligns well with the program outcomes and competencies.	<input type="radio"/>	<input type="radio"/>	<input checked="" type="radio"/>	<input type="radio"/>	<input type="radio"/>
The syllabus covers the breadth and depth of the course content.	<input type="radio"/>	<input checked="" type="radio"/>	<input type="radio"/>	<input type="radio"/>	<input type="radio"/>

The syllabus specifies measurable course objectives.

The syllabus specifies the teaching-learning methods.

The syllabus specifies the methods and skills on clinical training.

The course content in the syllabus is well-sequenced and paced.

There is scope for incorporating innovative teaching-learning methods and media for teachers.

There is enough opportunity to use ICT for facilitating learning.

The syllabus specifies the recent learning-resources materials.

The syllabus specifies the assessment weight-age, criteria and method.

The syllabus incorporates

content related to value addition.

The curriculum and syllabic undergo periodic revision based on evaluation and feedback.

Teachers are provided opportunity to participate in curriculum and syllabus revision.

Curricular innovations have been effectively incorporated.

Please provide your remarks on the curricular innovations of the institution.

Good

Clinical Department

Curriculum about

Under Graduate

Post Graduate

Name of the Department *

Choose



On Program Objectives / Competencies and Attributes *

	Strongly Agree	Agree	Unable to Comment	Disagree	Strongly Disagree
The curriculum specifies measurable program outcomes.	<input type="radio"/>	<input type="radio"/>	<input type="radio"/>	<input type="radio"/>	<input type="radio"/>
The curriculum defines the core competencies that the graduates must possess.	<input type="radio"/>	<input type="radio"/>	<input type="radio"/>	<input type="radio"/>	<input type="radio"/>
The curriculum specifies the graduate attributes that a graduate must acquire.	<input type="radio"/>	<input type="radio"/>	<input type="radio"/>	<input type="radio"/>	<input type="radio"/>
The curriculum is updated and relevant for career needs and societal needs.	<input type="radio"/>	<input type="radio"/>	<input type="radio"/>	<input type="radio"/>	<input type="radio"/>
The curriculum is flexible for further improvement and upgradation.	<input type="radio"/>	<input type="radio"/>	<input type="radio"/>	<input type="radio"/>	<input type="radio"/>
The evaluation method specified in the curriculum aligns well with the program outcomes and competencies.	<input type="radio"/>	<input type="radio"/>	<input type="radio"/>	<input type="radio"/>	<input type="radio"/>
The syllabus covers the breadth and depth of the course content.	<input type="radio"/>	<input type="radio"/>	<input type="radio"/>	<input type="radio"/>	<input type="radio"/>

The syllabus specifies measurable course objectives.

The syllabus specifies the teaching-learning methods.

The syllabus specifies the methods and skills on clinical training.

The course content in the syllabus is well-sequenced and paced.

There is scope for incorporating innovative teaching-learning methods and media for teachers.

There is enough opportunity to use ICT for facilitating learning.

The syllabus specifies the recent learning-resources materials.

The syllabus specifies the assessment weight-age, criteria and method.

The syllabus

incorporates content related to value addition.

The curriculum and syllabic undergo periodic revision based on evaluation and feedback.

Teachers are provided opportunity to participate in curriculum and syllabus revision.

Curricular innovations have been effectively incorporated.

Please provide your remarks on the curricular innovations of the institution.

This form was created inside of Mahatma Gandhi Medical College Research Institute.

Google Forms

**SRI SATHYA SAI MEDICAL COLLEGE AND
RESEARCH INSTITUTE**

FEEDBACK FROM Alumni (SSSMCRI)-Sept 2020

Greetings.

As Alumni, your feedback on the curriculum and syllabus will help us improve further. Please take time to fill this form.

The answers are in 5-point Likert's scale of

1. Strongly agree 2. Agree 3. Unable to comment 4. Disagree 5. Strongly disagree

Email address *

drsanjeevkumar96@gmail.com

Shri Sathya Sai Medical College & Research Institute, Ammapettai.

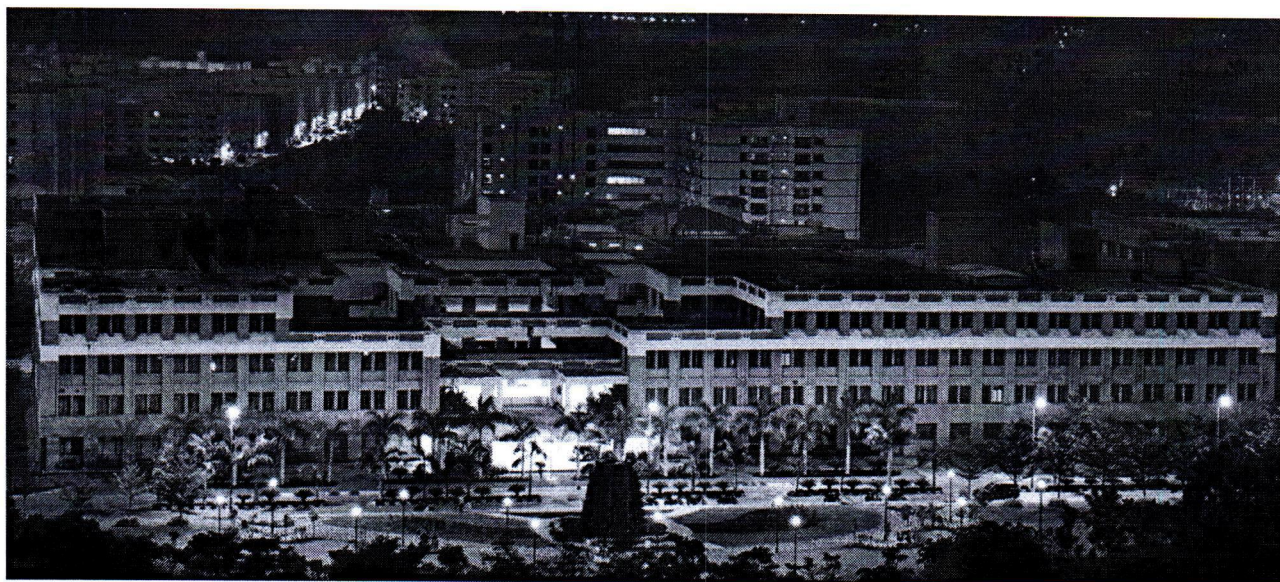

Name of the Alumnus *

Dr.sanjeev kumar

Contact Number *

9080825476

Email Address *

drsanjeevkumar96@gmail.com

Period of the course (eg 2008-2013) *

2014 to 2020

1) At the beginning of the degree program, I was briefed about what is expected out of me at the end of the training? *

- Strongly agree
- Agree
- Unable to comment
- Disagree
- Strongly Disagree

2) At the beginning of the degree program, I was briefed about how I will be assessed and evaluated? *

- Strongly Agree
- Agree
- Unable to comment
- Disagree
- Strongly Disagree

3) The course was well scheduled that it was easy for me to complete the content on time? *

- Strongly Agree
- Agree
- Unable to comment
- Disagree
- Strongly Disagree

4) I have been trained in the recent concepts and trends that is useful for my career and for patient care? *

- Strongly Agree
- Agree
- Unable to comment
- Disagree
- Strongly Disagree

5) I have gained all the necessary clinical/ para-clinical skills needed for my career and patient care? *

- Strongly Agree
- Unable to Comment
- Disagree
- Strongly Disagree

6) The training has made me a compassionate professional with the right values and attitude? *

- Strongly Agree
- Agree
- Unable to Comment
- Disagree
- Strongly Disagree

7) I am well trained to use information and communication technology for patient care? *

- Strongly Agree
- Agree
- Unable to Comment
- Disagree
- Strongly Disagree

8) I am well trained to work in a team with other professionals and supporting staff? *

- Strongly Agree
- Agree
- Unable to Comment
- Disagree
- Strongly Disagree

9) The program has inspired me towards continued professional development? *

- Strongly Agree
- Agree
- Unable to Comment
- Disagree
- Strongly Disagree

10) I was given enough facilities and resources that made me my learning easy and comfortable ? *

- Strongly agree
- Agree
- Unable to Comment
- Disagree
- Strongly Disagree

11) Adequate opportunity was given to me during the course to freely express my views on the program and the course? *

- Strongly Agree
- Agree
- Unable to Comment
- Disagree
- Strongly Disagree

12) New changes incorporated periodically in the curriculum was useful in enhancing my efficiency? *

- Strongly agree
- Agree
- Unable to Comment
- Disagree
- Strongly Disagree

13. Please comment on what other new courses / subjects/ programs/ trainings must be included in the curriculum. *

Nothing

14. Please provide your remarks on the new changes incorporated in the curriculum? *

Have to improve more in clinical skills

This form was created inside of Sri Sathya Sai Medical College Research Institute.

Google Forms

FEEDBACK FROM EMPLOYERS-Sept 2020

Dear Madam / Sir Greetings. As an employer of our graduate, your feedback on her / him will help us to assess the effectiveness of our curriculum and improvise accordingly for upcoming batches. Thank you for sparing your valuable time.

Email address *

kumars@hotmail.com

Name of the Employer *

Kumarselvan

Name of the Company? *

Chettinad hospital

Address *

Kelambakkam

Mobile Number *

945238668

E-Mail ID *

Kumars@hotmail.com

1) The program has provided vast and in-depth knowledge in the subject? *

- Strongly agree
- Agree
- Unable to comment
- Disagree
- Strongly disagree

2) The program has inculcated the necessary core-competencies for patient care? *

- Strongly agree
- Agree
- Unable to comment
- Disagree
- Strongly disagree

3) The program has inculcated the attitudes and values towards professionalism? *

- Strongly agree
- Agree
- Unable to comment
- Disagree
- Strongly disagree

4) The program has trained the graduate to work effectively in an inter-professional team? *

- Strongly agree
- Agree
- Neutral
- Disagree
- Strongly disagree

5) The program has inculcated the spirit of continuous professional development through self-directed learning? *

- Strongly agree
- Agree
- Unable to comment
- Disagree
- Strongly disagree

6) Value-addition courses provided to them have enhanced their knowledge and skills further? *

- Strongly agree
- Agree
- Unable to comment
- Disagree
- Strongly disagree

7) The training has made them adept in using ICT in patient care? *

- Strongly Agree
- Agree
- Unable to comment
- Disagree
- Strongly Disagree

8) The graduate has acquired leadership skills through the training? *

- Strongly agree
- Agree
- Unable to comment
- Disagree
- Strongly disagree

9) Please comment on what other new courses/ subjects/ programs/ trainings must be included in the curriculum, *

Nil

10) Please provide your additional remarks on their training? *

Graduate is competent to work in hospital setting

This form was created inside of Sri Sathya Sai Medical College Research Institute.

Google Forms

Feedback from Professional Peers on syllabus and Curriculum-Sept 2020

Dear Sir/ Madam
Greetings.

As professional peers, your feedback on our curriculum and syllabus will help us improve further. Please take time to fill this form.

The answers are in 5-point Likert's scale of

1. Strongly agree 2. Agree 3. Unable to comment 4. Disagree 5. strongly disagree

Thank you for valuable input

Warm regards

Name of the Peer *

Dr K.Sethumadhavan

Designation *

Professor Microbiology

Affiliation *

AarupadaiveeduMedical college Puducherry

Purpose of the visit to SBV *

External examiner

Date/ period of visit *

MM DD YYYY

02 / 04 / 2020

1) The program outcomes are clearly stated? *

- Strongly Agree
- Agree
- Unable to comment
- Disagree
- Strongly disagree

2) The core competencies that the graduate must possess is clearly stated? *

- Strongly Agree
- Agree
- Unable to comment
- Disagree
- Strongly disagree

3) The attitudes and values that the students must acquire towards professionalism has been clearly stated? *

- Strongly Agree
- Agree
- Unable to comment
- Disagree
- Strongly Disagree

4) The curriculum is updated and relevant for career needs and societal needs? *

- Strongly Agree
- Agree
- Unable to comment
- Disagree
- Strongly Disagree

5) The curriculum is flexible for further improvement and up gradation? *

- Strongly agree
- Agree
- Unable to comment
- Disagree
- Strongly disagree

6) The syllabus covers the breadth and depth of the course content? *

- Strongly Agree
- Agree
- Unable to comment
- Disagree
- Strongly Disagree

7) The syllabus specifies measurable course objectives? *

- Strongly Agree
- Agree
- Unable to comment
- Disagree
- Strongly Disagree

8) The syllabus specifies the methods and skills on pre-clinical (simulation) training? *

- Strongly Agree
- Agree
- Unable to comment
- Disagree
- Strongly disagree

9) The syllabus specifies the methods and skills on clinical training? *

- Strongly Agree
- Agree
- Unable to comment
- Disagree
- Strongly Disagree

10) The course content in the syllabus is well-sequenced and paced? *

- Strongly agree
- Agree
- Unable to comment
- Disagree
- Strongly disagree

11) The syllabus specifies the appropriate teaching-learning methods? *

- Strongly agree
- Agree
- Unable to comment
- Disagree
- Strongly disagree

12) The syllabus specifies latest learning-resource materials? *

- Strongly Agree
- Agree
- Unable to comment
- Disagree
- Strongly Disagree

13) The syllabus specifies the weightage, criteria and method of assessment? *

- Strongly Agree
- Agree
- Unable to comment
- Disagree
- Strongly Disagree

14) The syllabus incorporates content related to value-addition? *

- Strongly agree
- Agree
- Unable to comment
- Disagree
- Strongly disagree

15) Curricular innovations have been effectively incorporated? *

- Strongly disagree
- Agree
- Unable to comment
- Disagree
- Strongly agree

16. Please comment on what other new courses/ subjects/ programs/ trainings must be included in the curriculum, *

Nil

17) Please provide your remarks on the curricular innovations of the institution? *

Excellent

This form was created inside of Sri Sathya Sai Medical College Research Institute.

Google Forms

FEEDBACK FROM LEARNERS -Interns (Sept 2020)

Dear Student
Greetings.

As learners, your feedback on the curriculum and syllabus will help us improve further. Please take time to fill this form.

The answers are in 5-point Likert's scale of

1. Strongly agree 2. Agree 3. Unable to comment 4. Disagree 5. strongly disagree

Thank you for valuable input

Warm regards

Email address *

Name of the Learner *

Shruti Ganesh

Year of the Program *

2020-2021

1) At the beginning of the degree program, I was briefed about what is expected of me to be a good health professional ? *

- Strongly Agree
- Agree
- Unable to comment
- Disagree
- Strongly Disagree

2) At the beginning of the degree program, I was briefed about how I will be assessed and evaluated? *

- Strongly agree
- Disagree
- Agree
- Unable to comment
- Strongly disagree

3) The course is well scheduled that I will be able to complete on time? *

- Strongly Agree
- Agree
- Unable to comment
- Disagree
- Strongly Disagree

4) The timetabling provides me enough opportunity for self-learning also? *

- Strongly Agree
- Agree
- Unable to comment
- Disagree
- Strongly Disagree

5) Additional courses, other the regular course, helps me to acquire extra knowledge and skill which will be useful for my career? *

- Strongly agree
- Agree
- Unable to comment
- Disagree
- Strongly disagree

6) At the beginning of each year, I was briefed about what I should learn in each subject? *

- Strongly Agree
- Agree
- Unable to comment
- Disagree
- Strongly Disagree

7) Recent trends and concepts in my field have been covered adequately in the syllabus? *

- Strongly Agree
- Agree
- Unable to comment
- Disagree
- Strongly Disagree

8) The clinical training that I will undergo is also clearly stated in the syllabus? *

- Strongly Agree
- Agree
- Unable to comment
- Disagree
- Strongly Disagree

9) It is possible for me to complete the clinical case requirement on time? *

- Strongly agree
- Agree
- Unable to comment
- Disagree
- Strongly disagree

10) The use of different methods of training (lecture, small group discussions etc) is very interesting for me? *

- Strongly Agree
- Agree
- Unable to comment
- Disagree
- Strongly Disagree

r1) Use of computers, multimedia, LMS etc makes the subject very interesting? *

- Strongly agree
- Agree
- Unable to comment
- Disagree
- Strongly disagree

r2) The books and journals specified as references, is useful for self- learning ? *

- Strongly agree
- Agree
- Unable to comment
- Disagree
- Strongly disagree

13) I am provided with the blueprint of the question paper and the model question paper that is useful for exam preparation? *

- Strongly agree
- Agree
- Unable to comment
- Disagree
- Strongly disagree

14) The exam assessment criteria and marks allotment are told to me beforehand ? *

- Strongly Agree
- Agree
- Unable to comment
- Disagree
- Strongly Disagree

r5) I am given enough opportunity to freely express my opinion on my subjects and the course? *

- Strongly agree
- Agree
- Unable to comment
- Disagree
- Strongly disagree

r6) I am given enough facilities and resources that makes me my learning easy and comfortable ? *

- Strongly agree
- Agree
- Unable to comment
- Disagree
- Strongly disagree

17) New changes incorporated periodically in the curriculum is useful in enhancing the skills/ knowledge and attitude ? *

- Strongly agree
- Agree
- Unable to comment
- Disagree
- Strongly disagree

18. Please comment on what other new courses/subject/programs/trainings must be included in the curriculum *

Emergency skills

19. Please comment on the online classes done during this COVID -19 pandemic period. *

Informative

20) Please provide your remarks on the new changes incorporated in the curriculum? *

Nil

This form was created inside of Sri Sathya Sai Medical College Research Institute.



Feedback from facilitators on Syllabus and Curriculum -Sept, 2020

Greetings.

As facilitators, your feedback on the curriculum and syllabus will help us improve further. Please take time to fill this form.

The answers are in 5-point Liker's scale of

1. Strongly agree 2. Agree 3. Unable to comment 4. Disagree 5. strongly disagree

Thank you for valuable input

Warm regards

Name of the Teacher *

Dr.Naren Kumar A

Designation *

Assistant Professor

1) The curriculum specifies measurable program outcomes? *

- Strongly agree
- Agree
- Unable to comment
- Disagree
- Option 5

2) The curriculum defines the core competencies that the graduates must possess? *

- Strongly agree
- Agree
- Unable to comment
- Disagree
- Strongly Disagree

3) The curriculum specifies the graduate attributes that a graduate must acquire? *

- Strongly Agree
- Agree
- Unable to comment
- Disagree
- Strongly Disagree

4) The curriculum is updated and relevant for career needs and societal needs? *

- Strongly Agree
- Agree
- Unable to comment
- Disagree
- Strongly Disagree

5) The curriculum is flexible for further improvement and up gradation? *

- Strongly Agree
- Agree
- Unable to comment
- Disagree
- Strongly Disagree

6) The evaluation method specified in the curriculum aligns well with the program outcomes and competencies? *

- Strongly Agree
- Agree
- Unable to comment
- Disagree
- Strongly disagree

7) The syllabus covers the breadth and depth of the course content? *

- Strongly Agree
- Agree
- Unable to comment
- Disagree
- Strongly Disagree

8) The syllabus specifies measurable course objectives? *

- Strongly Agree
- Agree
- Unable to comment
- Disagree
- Strongly Disagree

9) The syllabus specifies the teaching-learning methods? *

- Strongly Agree
- Agree
- Unable to comment
- Disagree
- Strongly disagree

10) The syllabus specifies the methods and skills on clinical training? *

- Strongly Agree
- Agree
- Unable to comment
- Disagree
- Strongly Disagree

11) The course content in the syllabus is well-sequenced and paced? *

- Strongly Agree
- Agree
- Unable to comment
- Disagree
- Strongly disagree

12) There is scope for incorporating innovative teaching-learning methods and media for teachers *

- Strongly agree
- Agree
- Unable to comment
- Disagree
- Strongly disagree

13) There is enough opportunity to use ICT for facilitating learning? *

- Strongly Agree
- Agree
- Unable to comment
- Disagree
- Strongly Disagree

14) The syllabus specifies the recent learning-resource materials? *

- Strongly Agree
- Agree
- Unable to comment
- Disagree
- Strongly Disagree

15) The syllabus specifies the assessment weightage, criteria and method? *

- Strongly Agree
- Agree
- Unable to comment
- Disagree
- Strongly Disagree

16) The syllabus incorporates content related to value-addition? *

- Strongly Agree
- Agree
- Unable to comment
- Disagree
- Strongly disagree

17) The curriculum and syllabi undergo periodic revision based on evaluation and feedback?
*

- Strongly Agree
- Agree
- Unable to comment
- Disagree
- Strongly Disagree

18) Teachers are provided opportunity to participate in curriculum and syllabus revision? *

- Strongly agree
- Agree
- Unable to comment
- Disagree
- Strongly disagree

19) Curricular innovations have been effectively incorporated? *

- Strongly disagree
- Agree
- Unable to comment
- Disagree
- Strongly agree

20. Please comment on what other new courses/ subjects/ programs/ trainings must be included in the curriculum. *

Short term courses , paramedical courses and post graduate courses

21. Please comment on the online classes done during this COVID-19 pandemic period, *

I felt classes were too infrequent and time given was also inadequate

22) Please provide your remarks on the curricular innovations of the institution *

Impressive

This form was created inside of Sri Sathya Sai Medical College Research Institute.

Google Forms

**INDIRA GANDHI INSTITUTE OF DENTAL
SCIENCES**

2021 PROFESSIONAL PEER FEEDBACK ON CURRICULUM AND SYLLABUS

Dear Sir/ Madam
Greetings.

As professional peers, your feedback on our curriculum and syllabus will help us improve further. Please take time to fill this form.
Thank you for valuable input

Name *

Dr. Gayathri

Designation *

Reader

Affiliation *

Venkateshwara Dental college

Purpose of visit *

Examination

Time period of visit *

January 2021

The program outcomes are clearly stated *

- Strongly agree
- Agree
- Unable to comment
- Disagree
- Strongly Disagree

The core competencies that the graduate must possess is clearly stated *

- Strongly agree
- Agree
- Unable to comment
- Disagree
- Strongly Disagree

The attitudes and values that the students must acquire towards professionalism has been clearly stated. *

- Strongly agree
- Agree
- Unable to comment
- Disagree
- Strongly Disagree

The curriculum is updated and relevant for career needs and societal needs. *

- Strongly agree
- Agree
- Unable to comment
- Disagree
- Strongly Disagree

The curriculum is flexible for further improvement and upgradation. *

- Strongly agree
- Agree
- Unable to comment
- Disagree
- Strongly Disagree

The syllabus covers the breadth and depth of the course content. *

- Strongly agree
- Agree
- Unable to comment
- Disagree
- Strongly Disagree

The syllabus specifies measurable course objectives. *

- Strongly agree
- Agree
- Unable to comment
- Disagree
- Strongly Disagree

The syllabus specifies the methods and skills on pre-clinical (simulation) training. *

- Strongly agree
- Agree
- Unable to comment
- Disagree
- Strongly Disagree

The syllabus specifies the methods and skills on clinical training. *

- Strongly agree
- Agree
- Unable to comment
- Disagree
- Strongly Disagree

The course content in the syllabus is well-sequenced and paced. *

- Strongly agree
- Agree
- Unable to comment
- Disagree
- Strongly Disagree

The syllabus specifies the appropriate teaching-learning methods. *

- Strongly agree
- Agree
- Unable to comment
- Disagree
- Strongly Disagree

The syllabus specifies latest learning-resource materials. *

- Strongly agree
- Agree
- Unable to comment
- Disagree
- Strongly Disagree

The syllabus specifies the weightage, criteria and method of assessment *

- Strongly agree
- Agree
- Unable to comment
- Disagree
- Strongly Disagree

The syllabus incorporates content related to value-addition. *

- Strongly agree
- Agree
- Unable to comment
- Disagree
- Strongly Disagree

Curricular innovations have been effectively incorporated. *

- Strongly agree
- Agree
- Unable to comment
- Disagree
- Strongly Disagree

Please provide your remarks on the curricular innovations of the institution

-

Please comment on what other new courses/ subjects/ programs/ trainings must be included in the curriculum *

-

This content is neither created nor endorsed by Google.

Google Forms

2021 STUDENT FEEDBACK ON CURRICULUM & SYLLABUS

Dear Student
Greetings.

As learners, your feedback on the curriculum and syllabus will help us improve further. Please take time to fill this form.
Thank you for valuable input

Name *

Kathirvel

At the beginning of the degree program, I was briefed about what is expected of me to be a good health professional *

- Strongly disagree
- Disagree
- Unable to comment
- Agree
- Strongly agree

At the beginning of the degree program, I was briefed about how I will be assessed and evaluated *

- Strongly disagree
- Disagree
- Unable to comment
- Agree
- Strongly agree

The course is well scheduled that I will be able to complete on time. *

- Strongly disagree
- Disagree
- Unable to comment
- Agree
- Strongly agree

The timetabling provides me enough opportunity for self-learning also. *

- Strongly disagree
- Disagree
- Unable to comment
- Agree
- Strongly agree

Additional courses, other the regular course, helps me to acquire extra knowledge and skill which will be useful for my career. *

- Strongly disagree
- Disagree
- Unable to comment
- Agree
- Strongly agree

At the beginning of each year, I was briefed about what I should learn in each subject *

- Strongly disagree
- Disagree
- Unable to comment
- Agree
- Strongly agree

Recent trends and concepts in my field have been covered adequately in the syllabus *

- Strongly disagree
- Disagree
- Unable to comment
- Agree
- Strongly agree

It is possible for me to complete the clinical case requirement on time. *

- Strongly disagree
- Disagree
- Unable to comment
- Agree
- Strongly agree

The use of different methods of training (lecture, small group discussions etc) is very interesting for me *

- Strongly disagree
- Disagree
- Unable to comment
- Agree
- Strongly agree

Use of computers, multimedia, LMS etc makes the subject very interesting *

- Strongly disagree
- Disagree
- Unable to comment
- Agree
- Strongly agree

The books and journals specified as references, is useful for self- learning *

- Strongly disagree
- Disagree
- Unable to comment
- Agree
- Strongly agree

I am provided with the blueprint of the question paper and the model question paper that is useful for exam preparation. *

- Strongly disagree
- Disagree
- Unable to comment
- Agree
- Strongly agree

The exam assessment criteria and marks allotment are told to me beforehand *

- Strongly disagree
- Disagree
- Unable to comment
- Agree
- Strongly agree

I am given enough opportunity to freely express my opinion on my subjects and the course. *

- Strongly disagree
- Disagree
- Unable to comment
- Agree
- Strongly agree

I am given enough facilities and resources that makes me my learning easy and comfortable *

- Strongly disagree
- Disagree
- Unable to comment
- Agree
- Strongly agree

New changes incorporated periodically in the curriculum is useful in enhancing the skills/ knowledge and attitude *

- Strongly disagree
- Disagree
- Unable to comment
- Agree
- Strongly agree

Please provide your remarks on the new changes incorporated in the curriculum

It enhances the skills of the student

Please comment on what other new courses/ subjects/ programs/ training must be included in the curriculum *

Clinical practice about impaction posterior root canal treatment are useful if added

Please comment on the online classes done during this COVID-19 pandemic period *

It was quite good and well scheduled

This content is neither created nor endorsed by Google.

Google Forms

2021 FACILITATORS FEEDBACK ON CURRICULUM AND SYLLABUS

Dear Sir/ Madam
Greetings.

As facilitators, your feedback on the curriculum and syllabus will help us improve further. Please take time to fill this form.
Thank you for valuable input

Name *

Dr. Jananni Muthu

Designation *

Reader

Department *

Periodontology

The curriculum specifies measurable program outcomes. *

- Strongly agree
- Agree
- Unable to comment
- Disagree
- Strongly Disagree

The curriculum defines the core competencies that the graduates must possess. *

- Strongly agree
- Agree
- Unable to comment
- Disagree
- Strongly Disagree

The curriculum specifies the graduate attributes that a graduate must acquire. *

- Strongly agree
- Agree
- Unable to comment
- Disagree
- Strongly Disagree

The curriculum is updated and relevant for career needs and societal needs. *

- Strongly agree
- Agree
- Unable to comment
- Disagree
- Strongly Disagree

The curriculum is flexible for further improvement and upgradation. *

- Strongly agree
- Agree
- Unable to comment
- Disagree
- Strongly Disagree

The evaluation method specified in the curriculum aligns well with the program outcomes and competencies. *

- Strongly agree
- Agree
- Unable to comment
- Disagree
- Strongly Disagree

The syllabus covers the breadth and depth of the course content. *

- Strongly agree
- Agree
- Unable to comment
- Disagree
- Strongly Disagree

The syllabus specifies measurable course objectives. *

- Strongly agree
- Agree
- Unable to comment
- Disagree
- Strongly Disagree

The syllabus specifies the teaching-learning methods. *

- Strongly agree
- Agree
- Unable to comment
- Disagree
- Strongly Disagree

The syllabus specifies the methods and skills on clinical training. *

- Strongly agree
- Agree
- Unable to comment
- Disagree
- Strongly Disagree

The course content in the syllabus is well-sequenced and paced. *

- Strongly agree
- Agree
- Unable to comment
- Disagree
- Strongly Disagree

There is scope for incorporating innovative teaching-learning methods and media for teachers *

- Strongly agree
- Agree
- Unable to comment
- Disagree
- Strongly Disagree

There is enough opportunity to use ICT for facilitating learning *

- Strongly agree
- Agree
- Unable to comment
- Disagree
- Strongly Disagree

The syllabus specifies the recent learning-resource materials. *

- Strongly agree
- Agree
- Unable to comment
- Disagree
- Strongly Disagree

The syllabus specifies the assessment weightage, criteria and method. *

- Strongly agree
- Agree
- Unable to comment
- Disagree
- Strongly Disagree

The syllabus incorporates content related to value-addition. *

- Strongly agree
- Agree
- Unable to comment
- Disagree
- Strongly Disagree

The curriculum and syllabi undergo periodic revision based on evaluation and feedback *

- Strongly agree
- Agree
- Unable to comment
- Disagree
- Strongly Disagree

Teachers are provided opportunity to participate in curriculum and syllabus revision *

- Strongly agree
- Agree
- Unable to comment
- Disagree
- Strongly Disagree

Curricular innovations have been effectively incorporated. *

- Strongly agree
- Agree
- Unable to comment
- Disagree
- Strongly Disagree

Please provide your remarks on the curricular innovations of the institution: *

Satisfactory

Please comment on what other new courses/ subjects/ programs/ trainings must be included in the curriculum *

Fellowship Programs to be Initiated

Please comment on the online classes done during this COVID-19 pandemic period *

Partly satisfactory

This content is neither created nor endorsed by Google.

Google Forms

Kasturba Gandhi Nursing College

FEEDBACK FROM ALUMNI

on Curriculum and Syllabi

Email address *

arunatanushka@gmail.com

Feedback From *

UG Alumni ▼

Graduated From *

Kasturba Gandhi Nursing College ▼

Name of the Alumni *

ArunaDevi

Period of the Course *

2003-2008

As Alumni, your feedback on the curriculum and syllabus will help us improve further. Please take time to fill this form. The answers are in 5-point Likert's scale of 1. Strongly agree 2. Agree 3. Unable to comment 4. Disagree 5. Strongly disagree

1. At the beginning of the degree program, I was briefed about what is expected out of me at the end of the training. *

- Strongly agree
- Agree
- Unable to comment
- Disagree
- Strongly Disagree

2. At the beginning of the degree program, I was briefed about how I will be assessed and evaluated *

- Strongly disagree
- Disagree
- Unable to comment
- Agree
- Strongly agree

3.The course was well scheduled that it was easy for me to complete the content on time. *

- Strongly disagree
- Disagree
- Unable to comment
- Agree

4.I have been trained in the recent concepts and trends that is useful for my career and for patient care *

- Strongly disagree
- Disagree
- Unable to comment
- Agree
- Strongly agree

5.I have gained all the necessary clinical/ para-clinical skills needed for my career and patient care *

- Strongly disagree
- Disagree
- Unable to comment
- Agree
- Strongly agree

6.The training has made me a compassionate professional with the right values and attitude *

*

- Strongly disagree
- Disagree
- Unable to comment
- Agree
- Strongly Agree

7.I am well trained to use information and communication technology for patient care *

- Strongly disagree
- Disagree
- Unable to comment
- Agree
- Strongly Agree

8.I am well trained to work in a team with other professionals and supporting staff. *

- Strongly disagree
- Disagree
- Unable to comment
- Agree
- Strongly Agree

9.The program has inspired me towards continued -professional development *

- Strongly disagree
- Disagree
- Unable to comment
- Agree
- Strongly Agree

10.I was given enough facilities and resources that made me my learning easy and comfortable *

- Strongly disagree
- Disagree
- Unable to comment
- Agree
- Strongly agree

11.Adequate opportunity was given to me during the course to freely express my views on the program and the course. *

- Strongly disagree
- Disagree
- Unable to comment
- Agree
- Strongly Agree

12. New changes incorporated periodically in the curriculum was useful in enhancing my efficiency *

- Strongly disagree
- Disagree
- Unable to comment
- Agree
- Strongly agree

13. Please provide your remarks on the new changes incorporated in the curriculum: *

good

Signature with Name and Date: *

arunadevi 30/07/2019

This content is neither created nor endorsed by Google.

Google Forms

FEEDBACK FROM ALUMNI

on Curriculum and Syllabi

Email address *

radjou.surensr@gmail.com

Feedback From *

UG Alumni

Graduated From *

Kasturba Gandhi Nursing College

Name of the Alumni *

Surendran

Period of the Course *

2011 - 2015

As Alumni, your feedback on the curriculum and syllabus will help us improve further. Please take time to fill this form. The answers are in 5-point Likert's scale of 1. Strongly agree 2. Agree 3. Unable to comment 4. Disagree 5. Strongly disagree

1. At the beginning of the degree program, I was briefed about what is expected out of me at the end of the training. *

- Strongly agree
- Agree
- Unable to comment
- Disagree
- Strongly Disagree

2. At the beginning of the degree program, I was briefed about how I will be assessed and evaluated *

- Strongly disagree
- Disagree
- Unable to comment
- Agree
- Strongly agree

3.The course was well scheduled that it was easy for me to complete the content on time. *

- Strongly disagree
- Disagree
- Unable to comment
- Agree

4.I have been trained in the recent concepts and trends that is useful for my career and for patient care *

- Strongly disagree
- Disagree
- Unable to comment
- Agree
- Strongly agree

5.I have gained all the necessary clinical/ para-clinical skills needed for my career and patient care *

- Strongly disagree
- Disagree
- Unable to comment
- Agree
- Strongly agree

6.The training has made me a compassionate professional with the right values and attitude *

*

- Strongly disagree
- Disagree
- Unable to comment
- Agree
- Strongly Agree

7.I am well trained to use information and communication technology for patient care *

- Strongly disagree
- Disagree
- Unable to comment
- Agree
- Strongly Agree

8.I am well trained to work in a team with other professionals and supporting staff. *

- Strongly disagree
- Disagree
- Unable to comment
- Agree
- Strongly Agree

9.The program has inspired me towards continued -professional development *

- Strongly disagree
- Disagree
- Unable to comment
- Agree
- Strongly Agree

10.I was given enough facilities and resources that made me my learning easy and comfortable *

- Strongly disagree
- Disagree
- Unable to comment
- Agree
- Strongly agree

11.Adequate opportunity was given to me during the course to freely express my views on the program and the course. *

- Strongly disagree
- Disagree
- Unable to comment
- Agree
- Strongly Agree

12. New changes incorporated periodically in the curriculum was useful in enhancing my efficiency *

- Strongly disagree
- Disagree
- Unable to comment
- Agree
- Strongly agree

13. Please provide your remarks on the new changes incorporated in the curriculum: *

Good

Signature with Name and Date: *

Surendran

This content is neither created nor endorsed by Google.

Google Forms

FEEDBACK FROM ALUMNI

on Curriculum and Syllabi

Email address *

dhivagars@kgnc.ac.in

Feedback From *

PG Alumni ▼

Graduated From *

Kasturba Gandhi Nursing College ▼

Name of the Alumni *

Dhivagar.s

Period of the Course *

2014-2016

As Alumni, your feedback on the curriculum and syllabus will help us improve further. Please take time to fill this form. The answers are in 5-point Likert's scale of 1. Strongly agree 2. Agree 3. Unable to comment 4. Disagree 5. Strongly disagree

Strongly agree

1. At the beginning of the degree program, I was briefed about what is expected out of me at the end of the training. *

- Strongly agree
- Agree
- Unable to comment
- Disagree
- Strongly Disagree

2. At the beginning of the degree program, I was briefed about how I will be assessed and evaluated *

- Strongly disagree
- Disagree
- Unable to comment
- Agree
- Strongly agree

3.The course was well scheduled that it was easy for me to complete the content on time. *

- Strongly disagree
- Disagree
- Unable to comment
- Agree

4.I have been trained in the recent concepts and trends that is useful for my career and for patient care *

- Strongly disagree
- Disagree
- Unable to comment
- Agree
- Strongly agree

5.I have gained all the necessary clinical/ para-clinical skills needed for my career and patient care *

- Strongly disagree
- Disagree
- Unable to comment
- Agree
- Strongly agree

6.The training has made me a compassionate professional with the right values and attitude

*

- Strongly disagree
- Disagree
- Unable to comment
- Agree
- Strongly Agree

7.I am well trained to use information and communication technology for patient care *

- Strongly disagree
- Disagree
- Unable to comment
- Agree
- Strongly Agree

8.I am well trained to work in a team with other professionals and supporting staff. *

- Strongly disagree
- Disagree
- Unable to comment
- Agree
- Strongly Agree

9.The program has inspired me towards continued -professional development *

- Strongly disagree
- Disagree
- Unable to comment
- Agree
- Strongly Agree

10.I was given enough facilities and resources that made me my learning easy and comfortable *

- Strongly disagree
- Disagree
- Unable to comment
- Agree
- Strongly agree

11.Adequate opportunity was given to me during the course to freely express my views on the program and the course. *

- Strongly disagree
- Disagree
- Unable to comment
- Agree
- Strongly Agree

12. New changes incorporated periodically in the curriculum was useful in enhancing my efficiency *

- Strongly disagree
- Disagree
- Unable to comment
- Agree
- Strongly agree

13. Please provide your remarks on the new changes incorporated in the curriculum: *

No change. Already a updated curriculum provided by kgnc

Signature with Name and Date: *

Dhivagar

This content is neither created nor endorsed by Google.

Google Forms

FEEDBACK FROM ALUMNI

on Curriculum and Syllabi

Email address *

Santhiyanursing@gmail.com

Feedback From *

PG Alumni

Graduated From *

Kasturba Gandhi Nursing College

Name of the Alumni *

Santhiya v

Period of the Course *

2014 to 2016

As Alumni, your feedback on the curriculum and syllabus will help us improve further. Please take time to fill this form. The answers are in 5-point Likert's scale of 1. Strongly agree 2. Agree 3. Unable to comment 4. Disagree 5. Strongly disagree

Agree

1. At the beginning of the degree program, I was briefed about what is expected out of me at the end of the training. *

- Strongly agree
- Agree
- Unable to comment
- Disagree
- Strongly Disagree

2. At the beginning of the degree program, I was briefed about how I will be assessed and evaluated *

- Strongly disagree
- Disagree
- Unable to comment
- Agree
- Strongly agree

3.The course was well scheduled that it was easy for me to complete the content on time. *

- Strongly disagree
- Disagree
- Unable to comment
- Agree

4.I have been trained in the recent concepts and trends that is useful for my career and for patient care *

- Strongly disagree
- Disagree
- Unable to comment
- Agree
- Strongly agree

5.I have gained all the necessary clinical/ para-clinical skills needed for my career and patient care *

- Strongly disagree
- Disagree
- Unable to comment
- Agree
- Strongly agree

6.The training has made me a compassionate professional with the right values and attitude

*

- Strongly disagree
- Disagree
- Unable to comment
- Agree
- Strongly Agree

7.I am well trained to use information and communication technology for patient care *

- Strongly disagree
- Disagree
- Unable to comment
- Agree
- Strongly Agree

8.I am well trained to work in a team with other professionals and supporting staff. *

- Strongly disagree
- Disagree
- Unable to comment
- Agree
- Strongly Agree

9.The program has inspired me towards continued -professional development *

- Strongly disagree
- Disagree
- Unable to comment
- Agree
- Strongly Agree

10.I was given enough facilities and resources that made me my learning easy and comfortable *

- Strongly disagree
- Disagree
- Unable to comment
- Agree
- Strongly agree

11.Adequate opportunity was given to me during the course to freely express my views on the program and the course. *

- Strongly disagree
- Disagree
- Unable to comment
- Agree
- Strongly Agree

12. New changes incorporated periodically in the curriculum was useful in enhancing my efficiency *

- Strongly disagree
- Disagree
- Unable to comment
- Agree
- Strongly agree

13. Please provide your remarks on the new changes incorporated in the curriculum: *

No remarks from my side... The curriculum which were followed during my study period was good..

Signature with Name and Date: *

Santhiya 30.07.2019

This content is neither created nor endorsed by Google.

Google Forms

FEEDBACK FROM ALUMNI

on Curriculum and Syllabi

Email address *

j.pradhaa17@gmail.com

Feedback From *

UG Alumni

Graduated From *

Kasturba Gandhi Nursing College

Name of the Alumni *

Jaya Pradha.D

Period of the Course *

2009-2013

As Alumni, your feedback on the curriculum and syllabus will help us improve further. Please take time to fill this form. The answers are in 5-point Likert's scale of 1. Strongly agree 2. Agree 3. Unable to comment 4. Disagree 5. Strongly disagree

1.strongly agree

1. At the beginning of the degree program, I was briefed about what is expected out of me at the end of the training. *

- Strongly agree
- Agree
- Unable to comment
- Disagree
- Strongly Disagree

2. At the beginning of the degree program, I was briefed about how I will be assessed and evaluated *

- Strongly disagree
- Disagree
- Unable to comment
- Agree
- Strongly agree

3.The course was well scheduled that it was easy for me to complete the content on time. *

- Strongly disagree
- Disagree
- Unable to comment
- Agree

4.I have been trained in the recent concepts and trends that is useful for my career and for patient care *

- Strongly disagree
- Disagree
- Unable to comment
- Agree
- Strongly agree

5.I have gained all the necessary clinical/ para-clinical skills needed for my career and patient care *

- Strongly disagree
- Disagree
- Unable to comment
- Agree
- Strongly agree

6.The training has made me a compassionate professional with the right values and attitude

*

- Strongly disagree
- Disagree
- Unable to comment
- Agree
- Strongly Agree

7.I am well trained to use information and communication technology for patient care *

- Strongly disagree
- Disagree
- Unable to comment
- Agree
- Strongly Agree

8.I am well trained to work in a team with other professionals and supporting staff. *

- Strongly disagree
- Disagree
- Unable to comment
- Agree
- Strongly Agree

9.The program has inspired me towards continued -professional development *

- Strongly disagree
- Disagree
- Unable to comment
- Agree
- Strongly Agree

10.I was given enough facilities and resources that made me my learning easy and comfortable *

- Strongly disagree
- Disagree
- Unable to comment
- Agree
- Strongly agree

11.Adequate opportunity was given to me during the course to freely express my views on the program and the course. *

- Strongly disagree
- Disagree
- Unable to comment
- Agree
- Strongly Agree

12. New changes incorporated periodically in the curriculum was useful in enhancing my efficiency *

- Strongly disagree
- Disagree
- Unable to comment
- Agree
- Strongly agree

13. Please provide your remarks on the new changes incorporated in the curriculum: *

KGNC provided me to gain knowledge .am so proud to be kgnc alumni

Signature with Name and Date: *

Jaya Pradha .D

This content is neither created nor endorsed by Google.

Google Forms

FEEDBACK FROM FACILITATORS

On Curriculum and Syllabi

Email address *

sherinnithyaa@gmail.com

Feedback on *

UG program

PG program

Name of the Teacher

Designation

As facilitators, your feedback on the curriculum and syllabus will help us improve further. Please take time to fill this form. The answers are in 5-point Likert's scale of 1. Strongly agree 2. Agree 3. Unable to comment 4. Disagree 5. strongly disagree

1.The curriculum specifies measurable program outcomes. *

- Strongly agree
- Agree
- Unable to comment
- Disagree
- Strongly Disagree

2.The curriculum defines the core competencies that the graduates must possess. *

- Strongly agree
- Agree
- Unable to comment
- Disagree
- Strongly Disagree

3.The curriculum specifies the graduate attributes that a graduate must acquire. *

- Strongly agree
- Agree
- Unable to comment
- Disagree
- Strongly Disagree

4.The curriculum is updated and relevant for career needs and societal needs. *

- Strongly agree
- Agree
- Unable to comment
- Disagree
- Strongly Disagree

5.The curriculum is flexible for further improvement and up gradation. *

- Strongly disagree
- Disagree
- Unable to comment
- Agree
- Strongly agree

6.The evaluation method specified in the curriculum aligns well with the program outcomes and competencies. *

- Strongly disagree
- Disagree
- Unable to comment
- Agree
- Strongly agree

7.The syllabus covers the breadth and depth of the course content. *

- Strongly disagree
- Disagree
- Unable to comment
- Agree
- Strongly Agree

8.The syllabus specifies measurable course objectives. *

- Strongly disagree
- Disagree
- Unable to comment
- Agree
- Strongly Agree

9.The syllabus specifies the teaching-learning methods. *

- Strongly disagree
- Disagree
- Unable to comment
- Agree
- Strongly Agree

10.The syllabus specifies the methods and skills on clinical training. *

- Strongly disagree
- Disagree
- Unable to comment
- Agree
- Strongly Agree

11.The course content in the syllabus is well-sequenced and paced. *

- Strongly disagree
- Disagree
- Unable to comment
- Agree
- Strongly agree

12.There is scope for incorporating innovative teaching-learning methods and media for teachers *

- Strongly disagree
- Disagree
- Unable to comment
- Agree
- Strongly agree

13. There is enough opportunity to use ICT for facilitating learning. *

- Strongly disagree
- Disagree
- Unable to comment
- Agree
- Strongly Agree

14. The syllabus specifies the recent learning-resource materials. *

- Strongly disagree
- Disagree
- Unable to comment
- Agree
- Strongly Agree

15. The syllabus specifies the assessment weightage, criteria and method. *

- Strongly disagree
- Disagree
- Unable to comment
- Agree
- Strongly Agree

16.The syllabus incorporates content related to value-addition. *

- Strongly disagree
- Disagree
- Unable to comment
- Agree
- Strongly agree

17.The curriculum and syllabi undergo periodic revision based on evaluation and feedback *

- Strongly disagree
- Disagree
- Unable to comment
- Agree
- Strongly Agree

18.Teachers are provided opportunity to participate in curriculum and syllabus revision *

- Strongly disagree
- Disagree
- Unable to comment
- Agree
- Strongly agree

19. Curricular innovations have been effectively incorporated. *

- Strongly disagree
- Disagree
- Unable to comment
- Agree
- Strongly Agree

20. Please provide your remarks on the curricular innovations of the institution: *

Fresh innovative concepts included
.....

Signature with Name and date *

Sherin Nithya.S 24.06.19
.....

This content is neither created nor endorsed by Google.

Google Forms

FEEDBACK FROM FACILITATORS

On Curriculum and Syllabi

Email address *

rajeswaris@kgnc.ac.in

Feedback on *

UG program

PG program

Name of the Teacher

Designation

As facilitators, your feedback on the curriculum and syllabus will help us improve further. Please take time to fill this form. The answers are in 5-point Likert's scale of 1. Strongly agree 2. Agree 3. Unable to comment 4. Disagree 5. strongly disagree

Rajeswari. S, professor

1.The curriculum specifies measurable program outcomes. *

- Strongly agree
- Agree
- Unable to comment
- Disagree
- Strongly Disagree

2.The curriculum defines the core competencies that the graduates must possess. *

- Strongly agree
- Agree
- Unable to comment
- Disagree
- Strongly Disagree

3.The curriculum specifies the graduate attributes that a graduate must acquire. *

- Strongly agree
- Agree
- Unable to comment
- Disagree
- Strongly Disagree

4.The curriculum is updated and relevant for career needs and societal needs. *

- Strongly agree
- Agree
- Unable to comment
- Disagree
- Strongly Disagree

5.The curriculum is flexible for further improvement and up gradation. *

- Strongly disagree
- Disagree
- Unable to comment
- Agree
- Strongly agree

6.The evaluation method specified in the curriculum aligns well with the program outcomes and competencies. *

- Strongly disagree
- Disagree
- Unable to comment
- Agree
- Strongly agree

7.The syllabus covers the breadth and depth of the course content. *

- Strongly disagree
- Disagree
- Unable to comment
- Agree
- Strongly Agree

8.The syllabus specifies measurable course objectives. *

- Strongly disagree
- Disagree
- Unable to comment
- Agree
- Strongly Agree

9.The syllabus specifies the teaching-learning methods. *

- Strongly disagree
- Disagree
- Unable to comment
- Agree
- Strongly Agree

10.The syllabus specifies the methods and skills on clinical training. *

- Strongly disagree
- Disagree
- Unable to comment
- Agree
- Strongly Agree

11.The course content in the syllabus is well-sequenced and paced. *

- Strongly disagree
- Disagree
- Unable to comment
- Agree
- Strongly agree

12.There is scope for incorporating innovative teaching-learning methods and media for teachers *

- Strongly disagree
- Disagree
- Unable to comment
- Agree
- Strongly agree

13. There is enough opportunity to use ICT for facilitating learning. *

- Strongly disagree
- Disagree
- Unable to comment
- Agree
- Strongly Agree

14. The syllabus specifies the recent learning-resource materials. *

- Strongly disagree
- Disagree
- Unable to comment
- Agree
- Strongly Agree

15. The syllabus specifies the assessment weightage, criteria and method. *

- Strongly disagree
- Disagree
- Unable to comment
- Agree
- Strongly Agree

16.The syllabus incorporates content related to value-addition. *

- Strongly disagree
- Disagree
- Unable to comment
- Agree
- Strongly agree

17.The curriculum and syllabi undergo periodic revision based on evaluation and feedback *

- Strongly disagree
- Disagree
- Unable to comment
- Agree
- Strongly Agree

18.Teachers are provided opportunity to participate in curriculum and syllabus revision *

- Strongly disagree
- Disagree
- Unable to comment
- Agree
- Strongly agree

19. Curricular innovations have been effectively incorporated. *

- Strongly disagree
- Disagree
- Unable to comment
- Agree
- Strongly Agree

20. Please provide your remarks on the curricular innovations of the institution: *

Nil

Signature with Name and date *

Rajeswari

This content is neither created nor endorsed by Google.

Google Forms

FEEDBACK FROM FACILITATORS

On Curriculum and Syllabi

Email address *

annieannalm@kgnc.ac.in

Feedback on *

UG program

PG program

Name of the Teacher

Designation

As facilitators, your feedback on the curriculum and syllabus will help us improve further. Please take time to fill this form. The answers are in 5-point Likert's scale of 1. Strongly agree 2. Agree 3. Unable to comment 4. Disagree 5. strongly disagree

1.The curriculum specifies measurable program outcomes. *

- Strongly agree
- Agree
- Unable to comment
- Disagree
- Strongly Disagree

2.The curriculum defines the core competencies that the graduates must possess. *

- Strongly agree
- Agree
- Unable to comment
- Disagree
- Strongly Disagree

3.The curriculum specifies the graduate attributes that a graduate must acquire. *

- Strongly agree
- Agree
- Unable to comment
- Disagree
- Strongly Disagree

4.The curriculum is updated and relevant for career needs and societal needs. *

- Strongly agree
- Agree
- Unable to comment
- Disagree
- Strongly Disagree

5.The curriculum is flexible for further improvement and up gradation. *

- Strongly disagree
- Disagree
- Unable to comment
- Agree
- Strongly agree

6.The evaluation method specified in the curriculum aligns well with the program outcomes and competencies. *

- Strongly disagree
- Disagree
- Unable to comment
- Agree
- Strongly agree

7.The syllabus covers the breadth and depth of the course content. *

- Strongly disagree
- Disagree
- Unable to comment
- Agree
- Strongly Agree

8.The syllabus specifies measurable course objectives. *

- Strongly disagree
- Disagree
- Unable to comment
- Agree
- Strongly Agree

9.The syllabus specifies the teaching-learning methods. *

- Strongly disagree
- Disagree
- Unable to comment
- Agree
- Strongly Agree

10.The syllabus specifies the methods and skills on clinical training. *

- Strongly disagree
- Disagree
- Unable to comment
- Agree
- Strongly Agree

11.The course content in the syllabus is well-sequenced and paced. *

- Strongly disagree
- Disagree
- Unable to comment
- Agree
- Strongly agree

12.There is scope for incorporating innovative teaching-learning methods and media for teachers *

- Strongly disagree
- Disagree
- Unable to comment
- Agree
- Strongly agree

13. There is enough opportunity to use ICT for facilitating learning. *

- Strongly disagree
- Disagree
- Unable to comment
- Agree
- Strongly Agree

14. The syllabus specifies the recent learning-resource materials. *

- Strongly disagree
- Disagree
- Unable to comment
- Agree
- Strongly Agree

15. The syllabus specifies the assessment weightage, criteria and method. *

- Strongly disagree
- Disagree
- Unable to comment
- Agree
- Strongly Agree

16.The syllabus incorporates content related to value-addition. *

- Strongly disagree
- Disagree
- Unable to comment
- Agree
- Strongly agree

17.The curriculum and syllabi undergo periodic revision based on evaluation and feedback *

- Strongly disagree
- Disagree
- Unable to comment
- Agree
- Strongly Agree

18.Teachers are provided opportunity to participate in curriculum and syllabus revision *

- Strongly disagree
- Disagree
- Unable to comment
- Agree
- Strongly agree

19. Curricular innovations have been effectively incorporated. *

- Strongly disagree
- Disagree
- Unable to comment
- Agree
- Strongly Agree

20. Please provide your remarks on the curricular innovations of the institution: *

Incorporated palliative Nursing and yoga in Nursing curriculum.

Signature with Name and date *

Prof. Mrs Annie Annal M

This content is neither created nor endorsed by Google.

Google Forms

FEEDBACK FROM FACILITATORS

On Curriculum and Syllabi

Email address *

sanjayanthi1328@gmail.com

Feedback on *

UG program

PG program

Name of the Teacher

Designation

As facilitators, your feedback on the curriculum and syllabus will help us improve further. Please take time to fill this form. The answers are in 5-point Likert's scale of 1. Strongly agree 2. Agree 3. Unable to comment 4. Disagree 5. strongly disagree

1.The curriculum specifies measurable program outcomes. *

- Strongly agree
- Agree
- Unable to comment
- Disagree
- Strongly Disagree

2.The curriculum defines the core competencies that the graduates must possess. *

- Strongly agree
- Agree
- Unable to comment
- Disagree
- Strongly Disagree

3.The curriculum specifies the graduate attributes that a graduate must acquire. *

- Strongly agree
- Agree
- Unable to comment
- Disagree
- Strongly Disagree

4.The curriculum is updated and relevant for career needs and societal needs. *

- Strongly agree
- Agree
- Unable to comment
- Disagree
- Strongly Disagree

5.The curriculum is flexible for further improvement and up gradation. *

- Strongly disagree
- Disagree
- Unable to comment
- Agree
- Strongly agree

6.The evaluation method specified in the curriculum aligns well with the program outcomes and competencies. *

- Strongly disagree
- Disagree
- Unable to comment
- Agree
- Strongly agree

7.The syllabus covers the breadth and depth of the course content. *

- Strongly disagree
- Disagree
- Unable to comment
- Agree
- Strongly Agree

8.The syllabus specifies measurable course objectives. *

- Strongly disagree
- Disagree
- Unable to comment
- Agree
- Strongly Agree

9.The syllabus specifies the teaching-learning methods. *

- Strongly disagree
- Disagree
- Unable to comment
- Agree
- Strongly Agree

10.The syllabus specifies the methods and skills on clinical training. *

- Strongly disagree
- Disagree
- Unable to comment
- Agree
- Strongly Agree

11.The course content in the syllabus is well-sequenced and paced. *

- Strongly disagree
- Disagree
- Unable to comment
- Agree
- Strongly agree

12.There is scope for incorporating innovative teaching-learning methods and media for teachers *

- Strongly disagree
- Disagree
- Unable to comment
- Agree
- Strongly agree

13. There is enough opportunity to use ICT for facilitating learning. *

- Strongly disagree
- Disagree
- Unable to comment
- Agree
- Strongly Agree

14. The syllabus specifies the recent learning-resource materials. *

- Strongly disagree
- Disagree
- Unable to comment
- Agree
- Strongly Agree

15. The syllabus specifies the assessment weightage, criteria and method. *

- Strongly disagree
- Disagree
- Unable to comment
- Agree
- Strongly Agree

16.The syllabus incorporates content related to value-addition. *

- Strongly disagree
- Disagree
- Unable to comment
- Agree
- Strongly agree

17.The curriculum and syllabi undergo periodic revision based on evaluation and feedback *

- Strongly disagree
- Disagree
- Unable to comment
- Agree
- Strongly Agree

18.Teachers are provided opportunity to participate in curriculum and syllabus revision *

- Strongly disagree
- Disagree
- Unable to comment
- Agree
- Strongly agree

19. Curricular innovations have been effectively incorporated. *

- Strongly disagree
- Disagree
- Unable to comment
- Agree
- Strongly Agree

20. Please provide your remarks on the curricular innovations of the institution: *

Competency based learning

Signature with Name and date *

Mrs. Jayanthi k

This content is neither created nor endorsed by Google.

Google Forms

FEEDBACK FROM FACILITATORS

On Curriculum and Syllabi

Email address *

sumathyp@kgnc.ac.in

Feedback on *

UG program

PG program

Name of the Teacher

Designation

As facilitators, your feedback on the curriculum and syllabus will help us improve further. Please take time to fill this form. The answers are in 5-point Likert's scale of 1. Strongly agree 2. Agree 3. Unable to comment 4. Disagree 5. strongly disagree

1.The curriculum specifies measurable program outcomes. *

- Strongly agree
- Agree
- Unable to comment
- Disagree
- Strongly Disagree

2.The curriculum defines the core competencies that the graduates must possess. *

- Strongly agree
- Agree
- Unable to comment
- Disagree
- Strongly Disagree

3.The curriculum specifies the graduate attributes that a graduate must acquire. *

- Strongly agree
- Agree
- Unable to comment
- Disagree
- Strongly Disagree

4.The curriculum is updated and relevant for career needs and societal needs. *

- Strongly agree
- Agree
- Unable to comment
- Disagree
- Strongly Disagree

5.The curriculum is flexible for further improvement and up gradation. *

- Strongly disagree
- Disagree
- Unable to comment
- Agree
- Strongly agree

6.The evaluation method specified in the curriculum aligns well with the program outcomes and competencies. *

- Strongly disagree
- Disagree
- Unable to comment
- Agree
- Strongly agree

7.The syllabus covers the breadth and depth of the course content. *

- Strongly disagree
- Disagree
- Unable to comment
- Agree
- Strongly Agree

8.The syllabus specifies measurable course objectives. *

- Strongly disagree
- Disagree
- Unable to comment
- Agree
- Strongly Agree

9.The syllabus specifies the teaching-learning methods. *

- Strongly disagree
- Disagree
- Unable to comment
- Agree
- Strongly Agree

10.The syllabus specifies the methods and skills on clinical training. *

- Strongly disagree
- Disagree
- Unable to comment
- Agree
- Strongly Agree

11.The course content in the syllabus is well-sequenced and paced. *

- Strongly disagree
- Disagree
- Unable to comment
- Agree
- Strongly agree

12.There is scope for incorporating innovative teaching-learning methods and media for teachers *

- Strongly disagree
- Disagree
- Unable to comment
- Agree
- Strongly agree

13. There is enough opportunity to use ICT for facilitating learning. *

- Strongly disagree
- Disagree
- Unable to comment
- Agree
- Strongly Agree

14. The syllabus specifies the recent learning-resource materials. *

- Strongly disagree
- Disagree
- Unable to comment
- Agree
- Strongly Agree

15. The syllabus specifies the assessment weightage, criteria and method. *

- Strongly disagree
- Disagree
- Unable to comment
- Agree
- Strongly Agree

16.The syllabus incorporates content related to value-addition. *

- Strongly disagree
- Disagree
- Unable to comment
- Agree
- Strongly agree

17.The curriculum and syllabi undergo periodic revision based on evaluation and feedback *

- Strongly disagree
- Disagree
- Unable to comment
- Agree
- Strongly Agree

18.Teachers are provided opportunity to participate in curriculum and syllabus revision *

- Strongly disagree
- Disagree
- Unable to comment
- Agree
- Strongly agree

19. Curricular innovations have been effectively incorporated. *

- Strongly disagree
- Disagree
- Unable to comment
- Agree
- Strongly Agree

20. Please provide your remarks on the curricular innovations of the institution: *

Curricular innovations such as palliative care, transgender nursing has enabled the students to go one step ahead in caring for patients thereby meeting the societal needs.

Signature with Name and date *

P.sumathy

This content is neither created nor endorsed by Google.

Google Forms

FEEDBACK FROM EMPLOYERS

On Curriculum and Syllabi

Email address *

mkumar@ifanglobal.com

Feedback on employees trained in *

Kasturba Gandhi Nursing College ▼

Name of the employer/company/hospital *

Medanta The medicity Hospital

Address with phone number and email id *

mkumar@ifanglobal.com , 9717990628

As an employer of our graduate, your feedback on him/ her will help us improve our curriculum and syllabus further. Please take time to fill this form.

The answers are in 5-point Likert's scale of

1. Strongly agree 2. Agree 3. Unable to comment 4. Disagree 5. strongly disagree

1.The program has provided vast and in-depth knowledge in the subject *

- Strongly disagree
- Disagree
- Unable to comment
- Agree
- Strongly agree

2.The program has inculcated the necessary core-competencies for patient care *

- Strongly disagree
- Disagree
- Unable to comment
- Agree
- Strongly agree

3.The program has inculcated the attitudes and values towards professionalism. *

- Strongly disagree
- Disagree
- Unable to comment
- Agree
- Strongly agree

4.The program has trained the graduate to work effectively in an inter-professional team *

- Strongly disagree
- Disagree
- Unable to comment
- Agree
- Strongly agree

5.The program has inculcated the spirit of continuous professional development through self-directed learning. *

- Strongly disagree
- Disagree
- Unable to comment
- Agree
- Strongly agree

6.Value-addition courses provided to them have enhanced their knowledge and skills further. *

- Strongly disagree
- Disagree
- Unable to comment
- Agree
- Strongly agree

7.The training has made them adept in using ICT in patient care *

- Strongly disagree
- Disagree
- Unable to comment
- Agree
- Strongly agree

8.The graduate has acquired leadership skills through the training *

- Strongly disagree
- Disagree
- Unable to comment
- Agree
- Strongly agree

9.Please provide your additional remarks on their training: *

Candidates are disciplined and have a professional orientation.

Signature with Name and Date *

Manoj 29th July 2019

This content is neither created nor endorsed by Google.

Google Forms

Feedback from Learners

on Curriculum and Syllabi

Email address *

santhiaarumugam98@gmail.com

Feedback on *

Kasturba Gandhi Nursing College ▼

Name of the learner *

Santhia

Year of the programme *

2019

As learners, your feedback on the curriculum and syllabus will help us improve further. Please take time to fill this form. The answers are in 5-point Likert's scale of 1. Strongly agree 2. Agree 3. Unable to comment 4. Disagree 5. strongly disagree

Strongly agree

1. At the beginning of the degree program, I was briefed about what is expected of me to be a good health professional *

- Strongly agree
- Agree
- Unable to comment
- Disagree
- Strongly Disagree

2. At the beginning of the degree program, I was briefed about how I will be assessed and evaluated. *

- Strongly disagree
- Disagree
- Unable to comment
- Agree
- Strongly agree

3. The course is well scheduled that I will be able to complete on time. *

- Strongly disagree
- Disagree
- Unable to comment
- Agree
- Strongly Agree

4.The timetabling provides me enough opportunity for self-learning also. *

- Strongly disagree
- Disagree
- Unable to comment
- Agree
- Strongly Agree

5.Additional courses, other the regular course, helps me to acquire extra knowledge and skill which will be useful for my career. *

- Strongly disagree
- Disagree
- Unable to comment
- Agree
- Strongly agree

6.At the beginning of each year, I was briefed about what I should learn in each subject *

- Strongly disagree
- Disagree
- Unable to comment
- Agree
- Strongly Agree

7.Recent trends and concepts in my field have been covered adequately in the syllabus *

- Strongly disagree
- Disagree
- Unable to comment
- Agree
- Strongly Agree

8.The clinical training that I will undergo is also clearly stated in the syllabus. *

- Strongly disagree
- Disagree
- Unable to comment
- Agree
- Strongly Agree

9.It is possible for me to complete the clinical case requirement on time. *

- Strongly disagree
- Disagree
- Unable to comment
- Agree
- Strongly agree

10.The use of different methods of training (lecture, small group discussions etc) is very interesting for me. *

- Strongly disagree
- Disagree
- Unable to comment
- Agree
- Strongly Agree

11.Use of computers, multimedia, LMS etc makes the subject very interesting *

- Strongly disagree
- Disagree
- Unable to comment
- Agree
- Strongly agree

12.The books and journals specified as references, is useful for self- learning *

- Strongly disagree
- Disagree
- Unable to comment
- Agree
- Strongly agree

13. I am provided with the blueprint of the question paper and the model question paper that is useful for exam preparation. *

- Strongly disagree
- Disagree
- Unable to comment
- Agree
- Strongly agree

14. The exam assessment criteria and marks allotment are told to me beforehand *

- Strongly disagree
- Disagree
- Unable to comment
- Agree
- Strongly Agree

15. I am given enough opportunity to freely express my opinion on my subjects and the course. *

- Strongly disagree
- Disagree
- Unable to comment
- Agree
- Strongly agree

16. I am given enough facilities and resources that makes me my learning easy and comfortable *

- Strongly disagree
- Disagree
- Unable to comment
- Agree
- Strongly agree

17. New changes incorporated periodically in the curriculum is useful in enhancing the skills/ knowledge and attitude *

- Strongly disagree
- Disagree
- Unable to comment
- Agree
- Strongly agree

18. Please provide your remarks on the new changes incorporated in the curriculum: *

No issues

Signature with Name and Date: *

Santhia/2.7.2019

This content is neither created nor endorsed by Google.

Google Forms

Feedback from Learners

on Curriculum and Syllabi

Email address *

thebural@gmail.com

Feedback on *

Kasturba Gandhi Nursing College ▼

Name of the learner *

Thebural

Year of the programme *

IV year

As learners, your feedback on the curriculum and syllabus will help us improve further. Please take time to fill this form. The answers are in 5-point Likert's scale of 1. Strongly agree 2. Agree 3. Unable to comment 4. Disagree 5. strongly disagree

1. At the beginning of the degree program, I was briefed about what is expected of me to be a good health professional *

- Strongly agree
- Agree
- Unable to comment
- Disagree
- Strongly Disagree

2. At the beginning of the degree program, I was briefed about how I will be assessed and evaluated. *

- Strongly disagree
- Disagree
- Unable to comment
- Agree
- Strongly agree

3. The course is well scheduled that I will be able to complete on time. *

- Strongly disagree
- Disagree
- Unable to comment
- Agree
- Strongly Agree

4.The timetabling provides me enough opportunity for self-learning also. *

- Strongly disagree
- Disagree
- Unable to comment
- Agree
- Strongly Agree

5.Additional courses, other the regular course, helps me to acquire extra knowledge and skill which will be useful for my career. *

- Strongly disagree
- Disagree
- Unable to comment
- Agree
- Strongly agree

6.At the beginning of each year, I was briefed about what I should learn in each subject *

- Strongly disagree
- Disagree
- Unable to comment
- Agree
- Strongly Agree

7.Recent trends and concepts in my field have been covered adequately in the syllabus *

- Strongly disagree
- Disagree
- Unable to comment
- Agree
- Strongly Agree

8.The clinical training that I will undergo is also clearly stated in the syllabus. *

- Strongly disagree
- Disagree
- Unable to comment
- Agree
- Strongly Agree

9.It is possible for me to complete the clinical case requirement on time. *

- Strongly disagree
- Disagree
- Unable to comment
- Agree
- Strongly agree

10.The use of different methods of training (lecture, small group discussions etc) is very interesting for me. *

- Strongly disagree
- Disagree
- Unable to comment
- Agree
- Strongly Agree

11.Use of computers, multimedia, LMS etc makes the subject very interesting *

- Strongly disagree
- Disagree
- Unable to comment
- Agree
- Strongly agree

12.The books and journals specified as references, is useful for self- learning *

- Strongly disagree
- Disagree
- Unable to comment
- Agree
- Strongly agree

13. I am provided with the blueprint of the question paper and the model question paper that is useful for exam preparation. *

- Strongly disagree
- Disagree
- Unable to comment
- Agree
- Strongly agree

14. The exam assessment criteria and marks allotment are told to me beforehand *

- Strongly disagree
- Disagree
- Unable to comment
- Agree
- Strongly Agree

15. I am given enough opportunity to freely express my opinion on my subjects and the course. *

- Strongly disagree
- Disagree
- Unable to comment
- Agree
- Strongly agree

16. I am given enough facilities and resources that makes me my learning easy and comfortable *

- Strongly disagree
- Disagree
- Unable to comment
- Agree
- Strongly agree

17. New changes incorporated periodically in the curriculum is useful in enhancing the skills/ knowledge and attitude *

- Strongly disagree
- Disagree
- Unable to comment
- Agree
- Strongly agree

18. Please provide your remarks on the new changes incorporated in the curriculum: *

To get feedback after taking class

Signature with Name and Date: *

Thebural.L

This content is neither created nor endorsed by Google.

Google Forms

Feedback from Learners

on Curriculum and Syllabi

Email address *

suganthi.e1997@gmail.com

Feedback on *

Kasturba Gandhi Nursing College ▼

Name of the learner *

Suganthi. E

Year of the programme *

2019

As learners, your feedback on the curriculum and syllabus will help us improve further. Please take time to fill this form. The answers are in 5-point Likert's scale of 1. Strongly agree 2. Agree 3. Unable to comment 4. Disagree 5. strongly disagree

Agree

1. At the beginning of the degree program, I was briefed about what is expected of me to be a good health professional *

- Strongly agree
- Agree
- Unable to comment
- Disagree
- Strongly Disagree

2. At the beginning of the degree program, I was briefed about how I will be assessed and evaluated. *

- Strongly disagree
- Disagree
- Unable to comment
- Agree
- Strongly agree

3. The course is well scheduled that I will be able to complete on time. *

- Strongly disagree
- Disagree
- Unable to comment
- Agree
- Strongly Agree

4.The timetabling provides me enough opportunity for self-learning also. *

- Strongly disagree
- Disagree
- Unable to comment
- Agree
- Strongly Agree

5.Additional courses, other the regular course, helps me to acquire extra knowledge and skill which will be useful for my career. *

- Strongly disagree
- Disagree
- Unable to comment
- Agree
- Strongly agree

6.At the beginning of each year, I was briefed about what I should learn in each subject *

- Strongly disagree
- Disagree
- Unable to comment
- Agree
- Strongly Agree

7.Recent trends and concepts in my field have been covered adequately in the syllabus *

- Strongly disagree
- Disagree
- Unable to comment
- Agree
- Strongly Agree

8.The clinical training that I will undergo is also clearly stated in the syllabus. *

- Strongly disagree
- Disagree
- Unable to comment
- Agree
- Strongly Agree

9.It is possible for me to complete the clinical case requirement on time. *

- Strongly disagree
- Disagree
- Unable to comment
- Agree
- Strongly agree

10.The use of different methods of training (lecture, small group discussions etc) is very interesting for me. *

- Strongly disagree
- Disagree
- Unable to comment
- Agree
- Strongly Agree

11.Use of computers, multimedia, LMS etc makes the subject very interesting *

- Strongly disagree
- Disagree
- Unable to comment
- Agree
- Strongly agree

12.The books and journals specified as references, is useful for self- learning *

- Strongly disagree
- Disagree
- Unable to comment
- Agree
- Strongly agree

13.I am provided with the blueprint of the question paper and the model question paper that is useful for exam preparation. *

- Strongly disagree
- Disagree
- Unable to comment
- Agree
- Strongly agree

14.The exam assessment criteria and marks allotment are told to me beforehand *

- Strongly disagree
- Disagree
- Unable to comment
- Agree
- Strongly Agree

15.I am given enough opportunity to freely express my opinion on my subjects and the course. *

- Strongly disagree
- Disagree
- Unable to comment
- Agree
- Strongly agree

16. I am given enough facilities and resources that makes me my learning easy and comfortable *

- Strongly disagree
- Disagree
- Unable to comment
- Agree
- Strongly agree

17. New changes incorporated periodically in the curriculum is useful in enhancing the skills/ knowledge and attitude *

- Strongly disagree
- Disagree
- Unable to comment
- Agree
- Strongly agree

18. Please provide your remarks on the new changes incorporated in the curriculum: *

Nil

Signature with Name and Date: *

Suganthi

This content is neither created nor endorsed by Google.

Google Forms

Feedback from Learners

on Curriculum and Syllabi

Email address *

friendlypraveen007@gmail.com

Feedback on *

Kasturba Gandhi Nursing College ▼

Name of the learner *

PraveenKumar

Year of the programme *

Final Year

As learners, your feedback on the curriculum and syllabus will help us improve further. Please take time to fill this form. The answers are in 5-point Likert's scale of 1. Strongly agree 2. Agree 3. Unable to comment 4. Disagree 5. strongly disagree

1. At the beginning of the degree program, I was briefed about what is expected of me to be a good health professional *

- Strongly agree
- Agree
- Unable to comment
- Disagree
- Strongly Disagree

2. At the beginning of the degree program, I was briefed about how I will be assessed and evaluated. *

- Strongly disagree
- Disagree
- Unable to comment
- Agree
- Strongly agree

3. The course is well scheduled that I will be able to complete on time. *

- Strongly disagree
- Disagree
- Unable to comment
- Agree
- Strongly Agree

4.The timetabling provides me enough opportunity for self-learning also. *

- Strongly disagree
- Disagree
- Unable to comment
- Agree
- Strongly Agree

5.Additional courses, other the regular course, helps me to acquire extra knowledge and skill which will be useful for my career. *

- Strongly disagree
- Disagree
- Unable to comment
- Agree
- Strongly agree

6.At the beginning of each year, I was briefed about what I should learn in each subject *

- Strongly disagree
- Disagree
- Unable to comment
- Agree
- Strongly Agree

7. Recent trends and concepts in my field have been covered adequately in the syllabus *

- Strongly disagree
- Disagree
- Unable to comment
- Agree
- Strongly Agree

8. The clinical training that I will undergo is also clearly stated in the syllabus. *

- Strongly disagree
- Disagree
- Unable to comment
- Agree
- Strongly Agree

9. It is possible for me to complete the clinical case requirement on time. *

- Strongly disagree
- Disagree
- Unable to comment
- Agree
- Strongly agree

10.The use of different methods of training (lecture, small group discussions etc) is very interesting for me. *

- Strongly disagree
- Disagree
- Unable to comment
- Agree
- Strongly Agree

11.Use of computers, multimedia, LMS etc makes the subject very interesting *

- Strongly disagree
- Disagree
- Unable to comment
- Agree
- Strongly agree

12.The books and journals specified as references, is useful for self- learning *

- Strongly disagree
- Disagree
- Unable to comment
- Agree
- Strongly agree

13. I am provided with the blueprint of the question paper and the model question paper that is useful for exam preparation. *

- Strongly disagree
- Disagree
- Unable to comment
- Agree
- Strongly agree

14. The exam assessment criteria and marks allotment are told to me beforehand *

- Strongly disagree
- Disagree
- Unable to comment
- Agree
- Strongly Agree

15. I am given enough opportunity to freely express my opinion on my subjects and the course. *

- Strongly disagree
- Disagree
- Unable to comment
- Agree
- Strongly agree

16. I am given enough facilities and resources that makes me my learning easy and comfortable *

- Strongly disagree
- Disagree
- Unable to comment
- Agree
- Strongly agree

17. New changes incorporated periodically in the curriculum is useful in enhancing the skills/ knowledge and attitude *

- Strongly disagree
- Disagree
- Unable to comment
- Agree
- Strongly agree

18. Please provide your remarks on the new changes incorporated in the curriculum: *

1. Please Revise Each Important Topics Before our University Examination.
2. Please Make Sure To Give Enough Time To Complete Our Clinical Requirements As Well As Viva, Please Avoid Over Burdens.
-

Signature with Name and Date: *

M.Praveenkumar (02/07/2019)

Google Forms

Feedback from Learners

on Curriculum and Syllabi

Email address *

rizwanabanu.h11@gmail.com

Feedback on *

Kasturba Gandhi Nursing College ▼

Name of the learner *

Rizwana Banu.H

Year of the programme *

Fourth year

As learners, your feedback on the curriculum and syllabus will help us improve further. Please take time to fill this form. The answers are in 5-point Likert's scale of 1. Strongly agree 2. Agree 3. Unable to comment 4. Disagree 5. strongly disagree

1.strongly agree

1. At the beginning of the degree program, I was briefed about what is expected of me to be a good health professional *

- Strongly agree
- Agree
- Unable to comment
- Disagree
- Strongly Disagree

2. At the beginning of the degree program, I was briefed about how I will be assessed and evaluated. *

- Strongly disagree
- Disagree
- Unable to comment
- Agree
- Strongly agree

3. The course is well scheduled that I will be able to complete on time. *

- Strongly disagree
- Disagree
- Unable to comment
- Agree
- Strongly Agree

4.The timetabling provides me enough opportunity for self-learning also. *

- Strongly disagree
- Disagree
- Unable to comment
- Agree
- Strongly Agree

5.Additional courses, other the regular course, helps me to acquire extra knowledge and skill which will be useful for my career. *

- Strongly disagree
- Disagree
- Unable to comment
- Agree
- Strongly agree

6.At the beginning of each year, I was briefed about what I should learn in each subject *

- Strongly disagree
- Disagree
- Unable to comment
- Agree
- Strongly Agree

7.Recent trends and concepts in my field have been covered adequately in the syllabus *

- Strongly disagree
- Disagree
- Unable to comment
- Agree
- Strongly Agree

8.The clinical training that I will undergo is also clearly stated in the syllabus. *

- Strongly disagree
- Disagree
- Unable to comment
- Agree
- Strongly Agree

9.It is possible for me to complete the clinical case requirement on time. *

- Strongly disagree
- Disagree
- Unable to comment
- Agree
- Strongly agree

10.The use of different methods of training (lecture, small group discussions etc) is very interesting for me. *

- Strongly disagree
- Disagree
- Unable to comment
- Agree
- Strongly Agree

11.Use of computers, multimedia, LMS etc makes the subject very interesting *

- Strongly disagree
- Disagree
- Unable to comment
- Agree
- Strongly agree

12.The books and journals specified as references, is useful for self- learning *

- Strongly disagree
- Disagree
- Unable to comment
- Agree
- Strongly agree

13. I am provided with the blueprint of the question paper and the model question paper that is useful for exam preparation. *

- Strongly disagree
- Disagree
- Unable to comment
- Agree
- Strongly agree

14. The exam assessment criteria and marks allotment are told to me beforehand *

- Strongly disagree
- Disagree
- Unable to comment
- Agree
- Strongly Agree

15. I am given enough opportunity to freely express my opinion on my subjects and the course. *

- Strongly disagree
- Disagree
- Unable to comment
- Agree
- Strongly agree

16. I am given enough facilities and resources that makes me my learning easy and comfortable *

- Strongly disagree
- Disagree
- Unable to comment
- Agree
- Strongly agree

17. New changes incorporated periodically in the curriculum is useful in enhancing the skills/ knowledge and attitude *

- Strongly disagree
- Disagree
- Unable to comment
- Agree
- Strongly agree

18. Please provide your remarks on the new changes incorporated in the curriculum: *

Own evaluation of students in weekly test.
.....

Signature with Name and Date: *

Rizwana Banu and 03.07.19
.....

This content is neither created nor endorsed by Google.

Google Forms

FEEDBACK FROM PROFESSIONAL PEERS

On Curriculum and Syllabi

Email address *

karalinerajkumar@yahoo.in

Feedback on Curriculum and syllabi *

KGNC

Name of the peer

Designation

Affiliation

Purpose of the visit to SBV

Date/ period of visit

As professional peers, your feedback on our curriculum and syllabus will help us improve further. Please take time to fill this form.

The answers are in 5-point Likert's scale of 1. Strongly agree 2. Agree 3. Unable to comment 4. Disagree 5. strongly disagree

The program outcomes are clearly stated *

- Strongly agree
- Agree
- Unable to comment
- Disagree
- Strongly Disagree

The core competencies that the graduate must possess is clearly stated *

- Strongly agree
- Agree
- Unable to comment
- Disagree
- Strongly Disagree

The attitudes and values that the students must acquire towards professionalism has been clearly stated. *

- Strongly agree
- Agree
- Unable to comment
- Disagree
- Strongly Disagree

The curriculum is updated and relevant for career needs and societal needs. *

- Strongly agree
- Agree
- Unable to comment
- Disagree
- Strongly Disagree

The curriculum is flexible for further improvement and up-gradation. *

- Strongly disagree
- Disagree
- Unable to comment
- Agree
- Strongly agree

The syllabus covers the breadth and depth of the course content. *

- Strongly disagree
- Disagree
- Unable to comment
- Agree
- Strongly Agree

The syllabus specifies measurable course objectives. *

- Strongly disagree
- Disagree
- Unable to comment
- Agree
- Strongly Agree

The syllabus specifies the methods and skills on pre-clinical (simulation) training. *

- Strongly disagree
- Disagree
- Unable to comment
- Agree
- Strongly Agree

The syllabus specifies the methods and skills on clinical training. *

- Strongly disagree
- Disagree
- Unable to comment
- Agree
- Strongly Agree

The course content in the syllabus is well-sequenced and paced. *

- Strongly disagree
- Disagree
- Unable to comment
- Agree
- Strongly agree

The syllabus specifies the appropriate teaching-learning methods. *

- Strongly disagree
- Disagree
- Unable to comment
- Agree
- Strongly agree

The syllabus specifies latest learning-resource materials. *

- Strongly disagree
- Disagree
- Unable to comment
- Agree
- Strongly Agree

The syllabus specifies the weightage, criteria and method of assessment *

- Strongly disagree
- Disagree
- Unable to comment
- Agree
- Strongly Agree

The syllabus incorporates content related to value-addition. *

- Strongly disagree
- Disagree
- Unable to comment
- Agree
- Strongly agree

Curricular innovations have been effectively incorporated. *

- Strongly disagree
- Disagree
- Unable to comment
- Agree
- Strongly Agree

Please provide your remarks on the curricular innovations of the institution: *

Curriculum objectives are clearly stated. Objectives are achievable measurable and clearly stated. Content is relevant. Update as per INC norms flexible with curricular innovations. Appropriate teaching learning methods are specified. Relevant to the needs of the students and the community.

Signature with Name and Date:

This content is neither created nor endorsed by Google.

Google Forms

FEEDBACK FROM PROFESSIONAL PEERS

On Curriculum and Syllabi

Email address *

geetha.p@sriramachandra.edu.in

Feedback on Curriculum and syllabi *



KGNC

Name of the peer

Designation

Affiliation

Purpose of the visit to SBV

Date/ period of visit

As professional peers, your feedback on our curriculum and syllabus will help us improve further. Please take time to fill this form.

The answers are in 5-point Likert's scale of 1. Strongly agree 2. Agree 3. Unable to comment 4. Disagree 5. strongly disagree

The program outcomes are clearly stated *

- Strongly agree
- Agree
- Unable to comment
- Disagree
- Strongly Disagree

The core competencies that the graduate must possess is clearly stated *

- Strongly agree
- Agree
- Unable to comment
- Disagree
- Strongly Disagree

The attitudes and values that the students must acquire towards professionalism has been clearly stated. *

- Strongly agree
- Agree
- Unable to comment
- Disagree
- Strongly Disagree

The curriculum is updated and relevant for career needs and societal needs. *

- Strongly agree
- Agree
- Unable to comment
- Disagree
- Strongly Disagree

The curriculum is flexible for further improvement and up-gradation. *

- Strongly disagree
- Disagree
- Unable to comment
- Agree
- Strongly agree

The syllabus covers the breadth and depth of the course content. *

- Strongly disagree
- Disagree
- Unable to comment
- Agree
- Strongly Agree

The syllabus specifies measurable course objectives. *

- Strongly disagree
- Disagree
- Unable to comment
- Agree
- Strongly Agree

The syllabus specifies the methods and skills on pre-clinical (simulation) training. *

- Strongly disagree
- Disagree
- Unable to comment
- Agree
- Strongly Agree

The syllabus specifies the methods and skills on clinical training. *

- Strongly disagree
- Disagree
- Unable to comment
- Agree
- Strongly Agree

The course content in the syllabus is well-sequenced and paced. *

- Strongly disagree
- Disagree
- Unable to comment
- Agree
- Strongly agree

The syllabus specifies the appropriate teaching-learning methods. *

- Strongly disagree
- Disagree
- Unable to comment
- Agree
- Strongly agree

The syllabus specifies latest learning-resource materials. *

- Strongly disagree
- Disagree
- Unable to comment
- Agree
- Strongly Agree

The syllabus specifies the weightage, criteria and method of assessment *

- Strongly disagree
- Disagree
- Unable to comment
- Agree
- Strongly Agree

The syllabus incorporates content related to value-addition. *

- Strongly disagree
- Disagree
- Unable to comment
- Agree
- Strongly agree

Curricular innovations have been effectively incorporated. *

- Strongly disagree
- Disagree
- Unable to comment
- Agree
- Strongly Agree

Please provide your remarks on the curricular innovations of the institution: *

Curriculum is in par with social demand.

Signature with Name and Date:

This content is neither created nor endorsed by Google.

Google Forms

FEEDBACK FROM PROFESSIONAL PEERS

On Curriculum and Syllabi

Email address *

poongodimohan@sriramachandra.edu.in

Feedback on Curriculum and syllabi *

KGNC

Name of the peer

Designation

Affiliation

Purpose of the visit to SBV

Date/ period of visit

As professional peers, your feedback on our curriculum and syllabus will help us improve further. Please take time to fill this form.

The answers are in 5-point Likert's scale of 1. Strongly agree 2. Agree 3. Unable to comment 4. Disagree 5. strongly disagree

The program outcomes are clearly stated *

- Strongly agree
- Agree
- Unable to comment
- Disagree
- Strongly Disagree

The core competencies that the graduate must possess is clearly stated *

- Strongly agree
- Agree
- Unable to comment
- Disagree
- Strongly Disagree

The attitudes and values that the students must acquire towards professionalism has been clearly stated. *

- Strongly agree
- Agree
- Unable to comment
- Disagree
- Strongly Disagree

The curriculum is updated and relevant for career needs and societal needs. *

- Strongly agree
- Agree
- Unable to comment
- Disagree
- Strongly Disagree

The curriculum is flexible for further improvement and up-gradation. *

- Strongly disagree
- Disagree
- Unable to comment
- Agree
- Strongly agree

The syllabus covers the breadth and depth of the course content. *

- Strongly disagree
- Disagree
- Unable to comment
- Agree
- Strongly Agree

The syllabus specifies measurable course objectives. *

- Strongly disagree
- Disagree
- Unable to comment
- Agree
- Strongly Agree

The syllabus specifies the methods and skills on pre-clinical (simulation) training. *

- Strongly disagree
- Disagree
- Unable to comment
- Agree
- Strongly Agree

The syllabus specifies the methods and skills on clinical training. *

- Strongly disagree
- Disagree
- Unable to comment
- Agree
- Strongly Agree

The course content in the syllabus is well-sequenced and paced. *

- Strongly disagree
- Disagree
- Unable to comment
- Agree
- Strongly agree

The syllabus specifies the appropriate teaching-learning methods. *

- Strongly disagree
- Disagree
- Unable to comment
- Agree
- Strongly agree

The syllabus specifies latest learning-resource materials. *

- Strongly disagree
- Disagree
- Unable to comment
- Agree
- Strongly Agree

The syllabus specifies the weightage, criteria and method of assessment *

- Strongly disagree
- Disagree
- Unable to comment
- Agree
- Strongly Agree

The syllabus incorporates content related to value-addition. *

- Strongly disagree
- Disagree
- Unable to comment
- Agree
- Strongly agree

Curricular innovations have been effectively incorporated. *

- Strongly disagree
- Disagree
- Unable to comment
- Agree
- Strongly Agree

Please provide your remarks on the curricular innovations of the institution: *

Existing syllabus
.....

Signature with Name and Date:

This content is neither created nor endorsed by Google.

Google Forms

FEEDBACK FROM PROFESSIONAL PEERS

On Curriculum and Syllabi

Email address *

chetnakannan@yahoo.co.in

Feedback on Curriculum and syllabi *



Name of the peer

Designation

Affiliation

Purpose of the visit to SBV

Date/ period of visit

As professional peers, your feedback on our curriculum and syllabus will help us improve further. Please take time to fill this form.

The answers are in 5-point Likert's scale of 1. Strongly agree 2. Agree 3. Unable to comment 4. Disagree 5. strongly disagree

The program outcomes are clearly stated *

- Strongly agree
- Agree
- Unable to comment
- Disagree
- Strongly Disagree

The core competencies that the graduate must possess is clearly stated *

- Strongly agree
- Agree
- Unable to comment
- Disagree
- Strongly Disagree

The attitudes and values that the students must acquire towards professionalism has been clearly stated. *

- Strongly agree
- Agree
- Unable to comment
- Disagree
- Strongly Disagree

The curriculum is updated and relevant for career needs and societal needs. *

- Strongly agree
- Agree
- Unable to comment
- Disagree
- Strongly Disagree

The curriculum is flexible for further improvement and up-gradation. *

- Strongly disagree
- Disagree
- Unable to comment
- Agree
- Strongly agree

The syllabus covers the breadth and depth of the course content. *

- Strongly disagree
- Disagree
- Unable to comment
- Agree
- Strongly Agree

The syllabus specifies measurable course objectives. *

- Strongly disagree
- Disagree
- Unable to comment
- Agree
- Strongly Agree

The syllabus specifies the methods and skills on pre-clinical (simulation) training. *

- Strongly disagree
- Disagree
- Unable to comment
- Agree
- Strongly Agree

The syllabus specifies the methods and skills on clinical training. *

- Strongly disagree
- Disagree
- Unable to comment
- Agree
- Strongly Agree

The course content in the syllabus is well-sequenced and paced. *

- Strongly disagree
- Disagree
- Unable to comment
- Agree
- Strongly agree

The syllabus specifies the appropriate teaching-learning methods. *

- Strongly disagree
- Disagree
- Unable to comment
- Agree
- Strongly agree

The syllabus specifies latest learning-resource materials. *

- Strongly disagree
- Disagree
- Unable to comment
- Agree
- Strongly Agree

The syllabus specifies the weightage, criteria and method of assessment *

- Strongly disagree
- Disagree
- Unable to comment
- Agree
- Strongly Agree

The syllabus incorporates content related to value-addition. *

- Strongly disagree
- Disagree
- Unable to comment
- Agree
- Strongly agree

Curricular innovations have been effectively incorporated. *

- Strongly disagree
- Disagree
- Unable to comment
- Agree
- Strongly Agree

Please provide your remarks on the curricular innovations of the institution: *

Excellent.

Signature with Name and Date:

This content is neither created nor endorsed by Google.

Google Forms

FEEDBACK FROM PROFESSIONAL PEERS

On Curriculum and Syllabi

Email address *

aswathraj10@gmail.com

Feedback on Curriculum and syllabi *

KGNC

Name of the peer

Designation

Affiliation

Purpose of the visit to SBV

Date/ period of visit

As professional peers, your feedback on our curriculum and syllabus will help us improve further. Please take time to fill this form.

The answers are in 5-point Likert's scale of 1. Strongly agree 2. Agree 3. Unable to comment 4. Disagree 5. strongly disagree

The program outcomes are clearly stated *

- Strongly agree
- Agree
- Unable to comment
- Disagree
- Strongly Disagree

The core competencies that the graduate must possess is clearly stated *

- Strongly agree
- Agree
- Unable to comment
- Disagree
- Strongly Disagree

The attitudes and values that the students must acquire towards professionalism has been clearly stated. *

- Strongly agree
- Agree
- Unable to comment
- Disagree
- Strongly Disagree

The curriculum is updated and relevant for career needs and societal needs. *

- Strongly agree
- Agree
- Unable to comment
- Disagree
- Strongly Disagree

The curriculum is flexible for further improvement and up-gradation. *

- Strongly disagree
- Disagree
- Unable to comment
- Agree
- Strongly agree

The syllabus covers the breadth and depth of the course content. *

- Strongly disagree
- Disagree
- Unable to comment
- Agree
- Strongly Agree

The syllabus specifies measurable course objectives. *

- Strongly disagree
- Disagree
- Unable to comment
- Agree
- Strongly Agree

The syllabus specifies the methods and skills on pre-clinical (simulation) training. *

- Strongly disagree
- Disagree
- Unable to comment
- Agree
- Strongly Agree

The syllabus specifies the methods and skills on clinical training. *

- Strongly disagree
- Disagree
- Unable to comment
- Agree
- Strongly Agree

The course content in the syllabus is well-sequenced and paced. *

- Strongly disagree
- Disagree
- Unable to comment
- Agree
- Strongly agree

The syllabus specifies the appropriate teaching-learning methods. *

- Strongly disagree
- Disagree
- Unable to comment
- Agree
- Strongly agree

The syllabus specifies latest learning-resource materials. *

- Strongly disagree
- Disagree
- Unable to comment
- Agree
- Strongly Agree

The syllabus specifies the weightage, criteria and method of assessment *

- Strongly disagree
- Disagree
- Unable to comment
- Agree
- Strongly Agree

The syllabus incorporates content related to value-addition. *

- Strongly disagree
- Disagree
- Unable to comment
- Agree
- Strongly agree

Curricular innovations have been effectively incorporated. *

- Strongly disagree
- Disagree
- Unable to comment
- Agree
- Strongly Agree

Please provide your remarks on the curricular innovations of the institution: *

Followed good teaching , learning and evaluation methods.

Signature with Name and Date:

This content is neither created nor endorsed by Google.

Google Forms

**CENTER FOR HEALTH PROFESSIONS
EDUCATION**

FEEDBACK FROM ALUMNI

Email *

annies@mgmcri.ac.in

Feedback on Curriculum and syllabi

Graduated From *

- MGMCRI
- SSSMCRI
- IGIDS
- KGNC
- AHS
- CYTER
- CMTER
- CIDRF
- CHPE

Name of the Alumni *

Dr. Annie Sheeba J

Period of the Course *

1 year

Dear Sir/ Madam Greetings. As Alumni, your feedback on the curriculum and syllabus will help us improve further. Please take time to fill this form. The answers are in 5-point Likert's scale of 1. Strongly agree 2. Agree 3. Unable to comment 4. Disagree 5. strongly disagree. Thank you for valuable input

Items

At the beginning of the degree program, I was briefed about what is expected out of me at the end of the training *

- Strongly agree
- Agree
- Unable to comment
- Disagree
- Strongly disagree

At the beginning of the degree program, I was briefed about how I will be assessed and evaluated *

- Strongly agree
- Agree
- Unable to comment
- Disagree
- Strongly disagree

The course was well scheduled that it was easy for me to complete the content on time. *

- Strongly agree
- Agree
- Unable to comment
- Disagree
- Strongly disagree

I have been trained in the recent concepts and trends that is useful for my career and for patient care *

- Strongly agree
- Agree
- Unable to comment
- Disagree
- Strongly disagree

I have gained all the necessary clinical/ para-clinical skills needed for my career and patient care *

- Strongly agree
- Agree
- Unable to comment
- Disagree
- Strongly disagree

The training has made me a compassionate professional with the right values and attitude *

- Strongly agree
- Agree
- Unable to comment
- Disagree
- Strongly disagree

I am well trained to use information and communication technology for patient care *

- Strongly agree
- Agree
- Unable to comment
- Disagree
- Strongly disagree

I am well trained to work in a team with other professionals and supporting staff *

- Strongly agree
- Agree
- Unable to comment
- Disagree
- Strongly disagree

The program has inspired me towards continued -professional development *

- Strongly agree
- Agree
- Unable to comment
- Disagree
- Strongly disagree

I was given enough facilities and resources that made me my learning easy and comfortable *

- Strongly agree
- Agree
- Unable to comment
- Disagree
- Strongly disagree

Adequate opportunity was given to me during the course to freely express my views on the program and the course *

- Strongly agree
- Agree
- Unable to comment
- Disagree
- Strongly disagree

New changes incorporated periodically in the curriculum was useful in enhancing my efficiency *

- Strongly agree
- Agree
- Unable to comment
- Disagree
- Strongly disagree

Please provide your remarks on the new changes incorporated in the curriculum: *

increased our scope of learning

Please comment on what other new courses/ subjects/ programs/ trainings must be included in the curriculum *

none

This form was created inside of Sri Balaji Vidyapeeth (Deemed to be University).

Google Forms

FEEDBACK FROM EMPLOYERS

Feedback on Curriculum and syllabi

Name of the Employer/ Company/ Hospital *

Dr Renuka K

Address with phone number and email id *

Kasturba Gandhi Nursing College, Pudhucherry 9486537848principal@kgnc.ac.in

Dear Sir/ Madam Greetings. As an employer of our graduate, your feedback on him/ her will help us improve our curriculum and syllabus further. Please take time to fill this form. The answers are in 5-point Likert's scale of 1. Strongly agree 2. Agree 3. Unable to comment 4. Disagree 5. strongly disagree. Thank you for valuable input

Items

The program has provided vast and in-depth knowledge in the subject *

- Strongly agree
- Agree
- Unable to comment
- Disagree
- Strongly disagree

The program has inculcated the necessary core-competencies for patient care *

- Strongly agree
- Agree
- Unable to comment
- Disagree
- Strongly disagree

The program has inculcated the attitudes and values towards professionalism. *

- Strongly agree
- Agree
- Unable to comment
- Disagree
- Strongly disagree

The program has trained the graduate to work effectively in an inter-professional team *

- Strongly agree
- Agree
- Unable to comment
- Disagree
- Strongly disagree

The program has inculcated the spirit of continuous professional development through self-directed learning *

- Strongly agree
- Agree
- Unable to comment
- Disagree
- Strongly disagree

Value-addition courses provided to them have enhanced their knowledge and skills further *

- Strongly agree
- Agree
- Unable to comment
- Disagree
- Strongly disagree

The training has made them adept in using ICT in patient care *

- Strongly agree
- Agree
- Unable to comment
- Disagree
- Strongly disagree

The graduate has acquired leadership skills through the training *

- Strongly agree
- Agree
- Unable to comment
- Disagree
- Strongly disagree

Please provide your additional remarks on their training: *

Training is adequate

Please comment on what other new courses/ subjects/ programs/ trainings must be included in the curriculum *

Guide for interprofessional education

This form was created inside of Sri Balaji Vidyapeeth (Deemed to be University).

Google Forms

FEEDBACK FROM LEARNERS

Email *

drchandrikaesic@gmail.com

Name of the Learner *

Dr Chandrika

Year of the Program *

2021-first year

Dear Sir/ Madam Greetings. As learners, your feedback on the curriculum and syllabus will help us improve further. Please take time to fill this form. The answers are in 5-point Likert's scale of 1. Strongly agree 2. Agree 3. Unable to comment 4. Disagree 5. strongly disagree Thank you for valuable input

Items

At the beginning of the degree program, I was briefed about what is expected of me to be a good health professional *

- Strongly agree
- Agree
- Unable to comment
- Disagree
- Strongly disagree

At the beginning of the degree program, I was briefed about how I will be assessed and evaluated *

- Strongly agree
- Agree
- Unable to comment
- Disagree
- Strongly disagree

The course is well scheduled that I will be able to complete on time *

- Strongly agree
- Agree
- Unable to comment
- Disagree
- Strongly disagree

The timetabling provides me enough opportunity for self-learning also *

- Strongly agree
- Agree
- Unable to comment
- Disagree
- Strongly disagree

Additional courses, other the regular course, helps me to acquire extra knowledge and skill which will be useful for my career *

- Strongly agree
- Agree
- Unable to comment
- Disagree
- Strongly disagree

At the beginning of each year, I was briefed about what I should learn in each subject *

- Strongly agree
- Agree
- Unable to comment
- Disagree
- Strongly disagree

Recent trends and concepts in my field have been covered adequately in the syllabus *

- Strongly agree
- Agree
- Unable to comment
- Disagree
- Strongly disagree

The clinical training that I will undergo is also clearly stated in the syllabus *

- Strongly agree
- Agree
- Unable to comment
- Disagree
- Strongly disagree

It is possible for me to complete the clinical case requirement on time *

- Strongly agree
- Agree
- Unable to comment
- Disagree
- Strongly disagree

The use of different methods of training (lecture, small group discussions etc) is very interesting for me *

- Strongly agree
- Agree
- Unable to comment
- Disagree
- Strongly disagree

Use of computers, multimedia, LMS etc makes the subject very interesting *

- Strongly agree
- Agree
- Unable to comment
- Disagree
- Strongly disagree

The books and journals specified as references, is useful for self- learning *

- Strongly agree
- Agree
- Unable to comment
- Disagree
- Strongly disagree

I am provided with the blueprint of the question paper and the model question paper that is useful for exam preparation *

- Strongly agree
- Agree
- Unable to comment
- Disagree
- Strongly disagree

The exam assessment criteria and marks allotment are told to me beforehand *

- Strongly agree
- Agree
- Unable to comment
- Disagree
- Strongly disagree

I am given enough opportunity to freely express my opinion on my subjects and the course *

- Strongly agree
- Agree
- Unable to comment
- Disagree
- Strongly disagree

I am given enough facilities and resources that makes me my learning easy and comfortable *

- Strongly agree
- Agree
- Unable to comment
- Disagree
- Strongly disagree

New changes incorporated periodically in the curriculum is useful in enhancing the skills/ knowledge and attitude *

- Strongly agree
- Agree
- Unable to comment
- Disagree
- Strongly disagree

Please provide your remarks on the new changes incorporated in the curriculum: *

participants are allowed to take decision, changes in strategies and assignments . recent happenings in medical education fields are discussed-as NEP, NEXT, CBME,AYUSH rotation in internship.

Please comment on what other new courses/ subjects/ programs/ trainings must be included in the curriculum *

EPA -benchmarking, critical thinking for clinical reasoning, feedback, program evaluation can be considered if appropriate.

Please comment on the online classes done during this COVID-19 pandemic period *

except for initial hesitance of getting adjusted to online interactions, all other aspects of onsite learning could be achieved.

This form was created inside of Sri Balaji Vidyapeeth (Deemed to be University).

Google Forms

FEEDBACK FROM FACILITATORS

Feedback on Curriculum and syllabi

Name of the Teacher *

N. Ananthakrishnan

Designation *

Professor of Surgery and HPE

Dear Sir/ Madam Greetings. As facilitators, your feedback on the curriculum and syllabus will help us improve further. Please take time to fill this form. The answers are in 5-point Likert's scale of 1. Strongly agree 2. Agree 3. Unable to comment 4. Disagree 5. strongly disagree. Thank you for valuable input

Items

The curriculum specifies measurable program outcomes. *

- Strongly agree
- Agree
- Unable to comment
- Disagree
- Strongly disagree

The curriculum defines the core competencies that the graduates must possess. *

- Strongly agree
- Agree
- Unable to comment
- Disagree
- Strongly disagree

The curriculum specifies the graduate attributes that a graduate must acquire *

- Strongly agree
- Agree
- Unable to comment
- Disagree
- Strongly disagree

The curriculum is updated and relevant for career needs and societal needs. *

- Strongly agree
- Agree
- Unable to comment
- Disagree
- Strongly disagree

The curriculum is flexible for further improvement and upgradation *

- Strongly agree
- Agree
- Unable to comment
- Disagree
- Strongly disagree

The evaluation method specified in the curriculum aligns well with the program outcomes and competencies *

- Strongly agree
- Agree
- Unable to comment
- Disagree
- Strongly disagree

The syllabus covers the breadth and depth of the course content *

- Strongly agree
- Agree
- Unable to comment
- Disagree
- Strongly disagree

The syllabus specifies measurable course objectives *

- Strongly agree
- Agree
- Unable to comment
- Disagree
- Strongly disagree

The syllabus specifies the teaching-learning methods *

- Strongly agree
- Agree
- Unable to comment
- Disagree
- Strongly disagree

The syllabus specifies the methods and skills on clinical training *

- Strongly agree
- Agree
- Unable to comment
- Disagree
- Strongly disagree

The course content in the syllabus is well-sequenced and paced *

- Strongly agree
- Agree
- Unable to comment
- Disagree
- Strongly disagree

There is scope for incorporating innovative teaching-learning methods and media for teachers *

- Strongly agree
- Agree
- Unable to comment
- Disagree
- Strongly disagree

There is enough opportunity to use ICT for facilitating learning *

- Strongly agree
- Agree
- Unable to comment
- Disagree
- Strongly disagree

The syllabus specifies the recent learning-resource materials. *

- Strongly agree
- Agree
- Unable to comment
- Disagree
- Strongly disagree

The syllabus specifies the assessment weightage, criteria and method. *

- Strongly agree
- Agree
- Unable to comment
- Disagree
- Strongly disagree

The syllabus incorporates content related to value-addition *

- Strongly agree
- Agree
- Unable to comment
- Disagree
- Strongly disagree

The curriculum and syllabi undergo periodic revision based on evaluation and feedback *

- Strongly agree
- Agree
- Unable to comment
- Disagree
- Strongly disagree

Teachers are provided opportunity to participate in curriculum and syllabus revision *

- Strongly agree
- Agree
- Unable to comment
- Disagree
- Strongly disagree

Curricular innovations have been effectively incorporated *

- Strongly agree
- Agree
- Unable to comment
- Disagree
- Strongly disagree

Please provide your remarks on the curricular innovations of the institution: *

I think it is an unique model based on the ABC framework

Please comment on what other new courses/ subjects/ programs/ trainings must be included in the curriculum *

As of now it looks comprehensive for a one year program. The only topics which need to be added are NEP and its impact on health professions' education

Please comment on the online classes done during this COVID-19 pandemic period *

Satisfactory. However, interaction and comradeship development are unsatisfactory. Connectivity is poor at times and interferes with the program.

This form was created inside of Sri Balaji Vidyapeeth (Deemed to be University).

Google Forms